

contemporary **american theater festival**

AT SHEPHERD UNIVERSITY

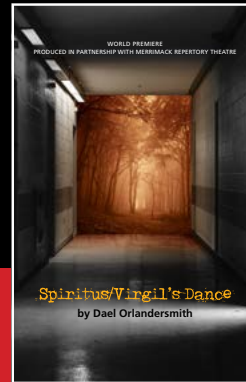
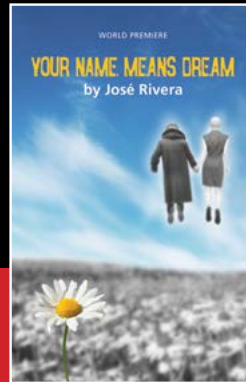

2023

SEASON 33: JULY 7 - 30 • SHEPHERDSTOWN, WV

THANK YOU TO OUR PARTNER

Shepherd University is honored to be the home of this world-renowned new play festival and proud of our thirty three year partnership, which enhances and strengthens our academic and local community.

Mary J.C. Hendrix

Dr. Mary J.C. Hendrix
Shepherd University, President



Shepherd
UNIVERSITY

contemporaryamericantheaterfestival

AT SHEPHERD UNIVERSITY

PEGGY MCKOWEN

Artistic Director

JEFF GRIFFIN

Managing Director

THERESA M. DAVIS

Associate Artistic Director

Contemporary American
Theater Festival at
Shepherd University

PO Box 429
Shepherdstown, WV
25443

681-240-2283
www.catf.org



 CATFatSU
 @thinktheater

TABLE OF CONTENTS

LETTER FROM THE PRESIDENT OF THE BOARD	2
LETTER FROM THE ARTISTIC DIRECTOR	3
WORDS FROM CATF'S INDIGENOUS CONSULTANT	4
CATF INSTITUTIONAL FUNDERS	6
BOARD OF TRUSTEES	8
MAJOR CONTRIBUTORS	10
2023 COMPANY LIST	12
PLAY SPONSORS	14
THE 2023 REPERTORY	
THE OVERVIEW EFFECT	16
REDEEMED	20
YOUR NAME MEANS DREAM	24
SPIRITUS/ VIRGIL'S DANCE	28
FEVER DREAMS (OF ANIMALS ON THE VERGE OF EXTINCTION)	32
ABOUT THE 2023 COMPANY	36
THE 2023 INTERNS & APPRENTICES	54
SPECIAL THANKS	56
TALKTHEATER	58
CONTRIBUTORS	60
ARTISTIC FUND / OVATION SOCIETY	64
SCHEDULE	66

Welcome from the President of the CATF Board of Trustees

MARELLEN J. AHERNE

WELCOME TO CATF 2023! Peggy McKowen, CATF's new Artistic Director, presents us with five world premieres to form her first season. Bold, daring, and provocative theater is alive and well in Shepherdstown.

For most theaters, coming out of COVID has presented many challenges. Bringing our audience back has been our primary focus. Our aim is to delight, and this season, in addition to a remarkable set of plays, we have many opportunities for you to meet with artists, get a backstage look, and mix it up with fellow theater goers.

We are so grateful to our loyal audience members and our donors who continue after thirty-three years to support us by attending our plays and financially supporting us. Together we make theater magic happen!

With deep appreciation,



Marellen J. Aherne
CATF Board of Trustees, President



MARELLEN J. AHERNE

PEGGY MCKOWEN

“HOW IS IT GOING?”

That is a question I frequently hear as folks ask about each season of CATF. It is a question I never know how to answer because five thousand responses are “going” through my mind – not one of which seems sufficient. None adequately explains what it’s like to produce a new play repertory.

I’ve landed on saying, **“It’s going.”** Before now, that answer seemed weak or unimportant, vague or insignificant. Yet, today, in a creative industry where theaters are closing or struggling to survive, **“It’s going”** has hopeful, promising meaning. **“It’s going”** means that dozens of artists are employed; new plays are blooming; and audiences are sharing meaningful, powerful, and thought-provoking work. It means CATF is still here, fulfilling our mission to produce and develop new plays. It means you are still here, coming to plays; listening to lectures; and gathering in community to discuss art, society, and life.

The fact that CATF **“is going”** is powerful, meaningful, and significant. For thirty-three seasons, CATF has been where one can see four, five, or six new plays in one visit. This theater provides space for playwrights to challenge and excite you – a place to examine uncomfortable themes and challenging stories – to binge-watch the beginning of new American plays. And hopefully, to leave the experience refreshed and restored. And thanks to a significant gift from Board President, Marellen Aherne, CATF has a well-seeded commissioning grant, The Marellen J. Aherne Commissioning Fund. **Thank you** Marellen, and all our donors for ensuring that CATF will always be the home of new American plays.

We’re honored to welcome you to this new play home, this exceptional place, and this extraordinary experience. I’m thrilled to premiere new works by Chisa Hutchinson, Jeffrey Lieber, Dael Orlandersmith, José Rivera, and Lynn Rosen. We thank these talented playwrights for inspiring this year’s thirty-third journey.

So, as you embark on this momentous trip, let me ask you, **“How is it going?”** I doubt it’s an easy question to answer, especially after you see this year’s offerings. I hope a myriad of possible responses will run through your mind. And yes, none of them will seem adequate, leaving you pondering the appropriate answer...and a powerful desire to experience CATF again, saying, **“I’m going...back!”**



Peggy McKowen
CATF Artistic Director



PEGGY MCKOWEN



RENÉ LOCKLEAR WHITE
LT. COL. USAF (RETIRED)

Words from CATF's Indigenous Consultant

My name is René Locklear White. I'm Lumbee Indian from the swamps of Saddletree, N.C. Today, I live near here, along the Blue Ridge Mountain. I'm proud to be part of your CATF team and honored to be your Indigenous representative today.

Some time ago, I retired my military combat boots and put my moccasins back on. I now serve as an emissary – a person sent to you on a special mission, an Indigenous diplomatic representative, and a warrior of Spirit.

As we enter our thirty-third year at the Contemporary American Theater Festival, Peggy asked me to help us acknowledge and honor the original custodians of this land that we are standing on, which is now named Shepherdstown, WV.

There are things that our ancestors were not supposed to know. There are things that you were not supposed to know. We live on stolen lands.

On these lands, there exists evidence of the presence of powerful and thriving Indigenous peoples who lived, traveled, and traded through here – guardians, defenders, and keepers.

Today, let us acknowledge this space as the ancestral lands and a gateway of three distinct language families the Algonquin, Iroquoian, and Siouan-speaking peoples. Today, we specially acknowledge the Massawomeck Nation, Haudenosaunee (also known by their enemies as the Iroquois Confederacy), the Lenape (Delaware), the Saponi, and the Shawnee.

Today, several Native American tribes have descendants living here. May their contributions to the region's history and culture continue to be recognized and celebrated.

We are still here. Let's control our history's narrative together. There is much to still be gained in commUNITY. I believe that every voice has a right to be heard, and every person has a right to be seen. Leveraged together, we have the innate power to create a better world. Thank you, CATF, for creating a culture of inclusivity. I look forward to working with you and creating good things together.

CELEBRATING THE CREATION OF THE MARELLEN J. AHERNE NEW PLAY COMMISSIONING FUND

For over 30 seasons, the Contemporary American Theater Festival has been dedicated to producing and developing new American plays. Producing over 60 world premieres and over 160 regional premieres, CATF presented the first major productions for debuting writers such as Chisa Hutchinson, Johnna Adams, and Terence Anthony while also serving as an artistic home to the newest work by legendary playwrights like Lydia Diamond, Wendy MacLeod, Christina Anderson, J.T. Rogers, Michael Weller, Steven Dietz, Richard Dresser, and Sam Shepard.

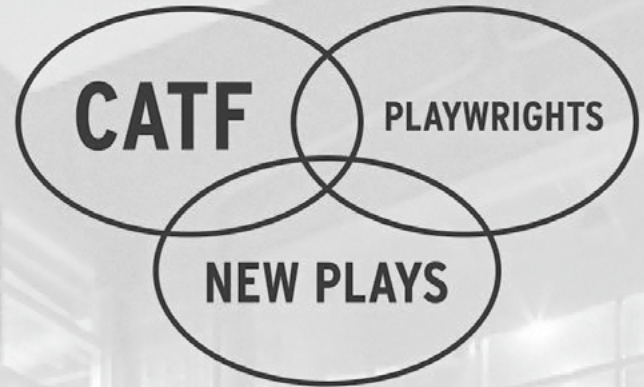

To celebrate CATF's past "performance record" and its future as the home of new work, CATF is proud to announce the establishment of the Marellen J. Aherne New Play Commissioning Fund. Established with a generous gift from CATF's current Board President, the fund will initially commission six writers to create new plays, all of which will have world-premiere productions at CATF in an upcoming season.

This summer in Shepherdstown, West Virginia, the Festival will be the only place in the United States where audiences can attend five full productions of world-premiere American plays in one weekend. The Marellen J. Aherne New Play Commissioning Fund will solidify CATF's place as the premiere festival for new American theater and CATF's commitment to the creation of new work.

At CATF, theater begins here. Please join us in celebrating this new exciting chapter and learn how to participate at catf.org/aherne



MARELLEN J. AHERNE

NEW PLAYS AT CATF • TODAY AND TOMORROW

THANK YOU

The Contemporary American Theater Festival's 2023 Season is supported, in part, by the following foundations, corporations, institutions, and government agencies.

The Contemporary American Theater Festival at Shepherd University is proudly affiliated with Actors' Equity Association, United Scenic Artists, Stage Directors and Choreographers Society, National New Play Network, and Theatre Communications Group.

ACTORS' EQUITY FOUNDATION
THE ALFORD FOUNDATION
AMAZONSMILE FOUNDATION
ALLISON CARLE, CLARK & CARLE GROUP OF COMPASS
CLAUDE WORTHINGTON BENEDUM FOUNDATION
BRISTOL-MYERS SQUIBB FOUNDATION MATCHING GIFT PROGRAM
CITY NATIONAL BANK OF WEST VIRGINIA
DANDRIDGE REALTY GROUP
DELAPLAINE FOUNDATION
EASTERN WEST VIRGINIA COMMUNITY FOUNDATION:
 DETLEV & MARY ELLEN PREISSLER FUND FOR THE ARTS, MUSIC, DESIGN, AND NATURE
 THE STEPHEN G. SKINNER FAMILY FUND
 THE JANE P. SNYDER YOUTH FUND
 THE STRAUCH FAMILY FUND
ECOLAB FOUNDATION
FAYETTE COUNTY CULTURAL TRUST
FIRSTENERGY FOUNDATION
THE GOODMAN THEATRE
THE HARTFORD MATCHING GIFT PROGRAM
JEFFERSON COUNTY CONVENTION & VISITORS BUREAU
MARION PARK LEWIS FOUNDATION
MERRIMACK REPERTORY
MID ATLANTIC ARTS
Special Presenter Initiatives Program

NATIONAL ENDOWMENT FOR THE ARTS
NATIONAL NEW PLAY NETWORK
THE NORA ROBERTS FOUNDATION
ROCS LOCAL MARKET
ROGERS RISSLER FOUNDATION, In memory of James Rogers
SHARDS OF LIGHT FOUNDATION AND THE ISABEL P. DUNST PHILANTHROPIC FUND, a donor advised fund of The Jewish Community Foundation of Greater Washington
SHEPHERD UNIVERSITY
SHEPHERD UNIVERSITY FOUNDATION
THE SHUBERT FOUNDATION
THE TED SNOWDON FOUNDATION, In loving memory of Mrs. Snowdon Durham Byron
THE TROY FOUNDATION
TRUIST WEST VIRGINIA FOUNDATION
THE HAROLD AND MIMI STEINBERG CHARITABLE TRUST
23/CONSULTING LLC
THE VENTUROUS THEATER FUND OF THE TIDES FOUNDATION
THE STATE OF WEST VIRGINIA
WEST VIRGINIA COMMISSION ON THE ARTS
WEST VIRGINIA DEPARTMENT OF ARTS, CULTURE AND HISTORY
WEST VIRGINIA HUMANITIES COUNCIL

COME EXPLORE

The Best of Boonsboro MARYLAND

Inn BoonsBoro



The History

1 North Main Street
Boonsboro, MD 21713
InnBoonsBoro.com
301.432.1188

VISIT OUR WEBSITE
FOR PACKAGES AND SPECIALS.

TURN THE PAGE BOOKSTORE



18 North Main Street
Boonsboro, MD 21713
TTPbooks.com
301.432.4588

The Stories

Featuring
NORA ROBERTS, J.D. ROBB
& Local Authors

The Treasures



Gifts Inn BoonsBoro

A Showcase of Regional Arts & Crafts

16 North Main Street
Boonsboro, MD 21713
GiftsInnBoonsBoro.com
301.432.0090

**THE MAGIC IS
WAITING FOR YOU**

BOARD OF TRUSTEES

MARELLEN J. AHERNE

PRESIDENT

STEPHANIE MATHIAS

VICE PRESIDENT

ANN M. HARKINS

TREASURER

ALAN N. YOUNT

SECRETARY

AUDREY ROWE

ARAO OFFICER

ANDY ARNOLD

LINNSEY M. AMORES

CB BABCOCK

MARY I. BRADSHAW

ALLISON MARINOFF CARLE

DR. ROBERTA DEBIASI

JAMES J. EROS

NANCY FELDMAN

DR. MARY J.C. HENDRIX

DIANA HORVAT

PAUL KESSLER

ELIZABETH MCDONALD

SUSAN L. MILLS

FRANKLIN C. MOORE

JEANNE MUIR

PRAGATI BHATT PATRICK

DAVID RAMPY

PATRICIA F. RISSLER

FALYNN SCHMIDT

RICK SHAFFER

SHANNON THOMAS

DAVID EMERSON TONEY

LISA YOUNIS

EX OFFICIO

DR. ROBERT TUDOR

HONORARY BOARD

JENNY EWING ALLEN

JON AMORES

SHARON J. ANDERSON

JASON AUFDEM-BRINKE

BETH K. BATDORF

ROBIN BERRINGTON

MARTIN BURKE

ELLEN CAPPELLANTI

CARMELA CESARE

BRIDGET COHEE

BILL DRENNEN

MARY CLARE EROS

THOMAS S. FOSTER

LILY HILL

PETE HOFFMAN

CATHERINE E. IRWIN

JUDITH W. KATZ-LEAVY

TRIPP LOWE

SUSAN KEMNITZER

DIMETRA LEWIN

STANLEY C. MARINOFF, M.D.

KAKIE MCMILLAN

TIA MCMILLAN

NOAH MEHRKAM

ANDREW D. MICHAEL

JOYCE CAROL OATES

KAREN RICE

MICHAEL SANTA BARBARA

R.B. SEEM

SYLVIA BAILEY

SHURBUTT

STEPHEN SKINNER

MARY HELEN STRAUCH

KEVIN STRUTHERS

KIRSTEN TRUMP

MARJORIE WEINGOLD

SCOTT WIDMEYER

EMERITUS BOARD

RONALD JONES

DR. SCOTT BEARD*

SHIRLEY MARINOFF*

MICHAEL PROFFITT*

LINDA RICE*

LYNN SHIRLEY*

*in memoriam



Lighting the way
today—and every day.

FirstEnergy[®]
Foundation

The 2023 Season is generously supported by these

FESTIVAL FRIENDS

CATF extends a special thank you to the following individuals who gave donations to support and sustain the Theater Festival between July 3, 2022 and June 12, 2023.

PRODUCER'S CIRCLE

Marellen J. Aherne

David & Suzanne Alexander

Beth K. Batdorf & John S. Bresland

Mina Goodrich & Lawrence K. Dean

Paul Kessler & Betsy Nicholas, *In honor of Marellen J. Aherne, President of the CATF Board of Directors*

Dr. Stanley C. Marinoff
and Allison Marinoff Carle
& Eric Carle

The Estate of Dr. Irene A. Nichols, *In honor of her sister Phyllis N. Kresan*

C.M. & Stephanie Partridge

Linda Ravdin & Don Shapero

Patricia A. Rissler, *In memory of James Rogers*

Deb Weisbacher

PLAYWRIGHT'S CIRCLE

The Ed Herendeen Fund for
Contemporary Theater

Christie Johnson

Susan Coady Kemnitzer

The Shirley A. Marinoff Fund for
Education

Shirley Schlessinger, *In honor of Allene Punekii, and in memory of Allene Shirley Schlessinger*

AGENT'S CIRCLE

Linnsey & Jon Amores

Sharon J. Anderson & Adrienne Haddad

S. Andrew Arnold & Carmela Cesare

CB Babcock & Greg Coble

Robin Berrington

Mary I. Bradshaw & Donald H.
Hooker, Jr.

Kathy Day & Annette Totten

Dr. Roberta L. DeBiasi

James & Mary Clare Eros

Nancy & Cary Feldman

Sara Hope Franks

Ann M. Harkins

Mary J.C. Hendrix

Diana Horvat

Gail & John Howell

Stephanie Mathias & R.B. Seem

Liz McDonald

Susan L. Mills

Franklin C. Moore & Erich D. Hosbach

Peggy McKowen

Kakie & Andrew McMillan

Jeanne Muir & Jim Ford

Pragati Bhatt Patrick & Richard
Patrick

From A. Playwright

David & Leah Rampy

Josie Raney & Brian Lund

Audrey Rowe

Falynn Schmidt of OTJ Architects

Rick & Sheila Shaffer

Emma J. Stokes

Shannon & Adam Thomas

Theresa Trainor & Eddie Landrum

Marjorie Weingold

Vicki Willman, *To honor the memory of my mother Pearl Elaine (Martin) Willman*

Lisa Younis

Alan Yount & Scott Widmeyer

DIRECTOR'S CIRCLE

Donors who wish to remain
anonymous (1)

Fredrick & Christine Andreae

Rick & Burma Bochner

Yolanda & Frank Bruno

Bill & Ellen Conner

Frederic & Anne D'Alauro

Anita Difanis,

In memory of Richard Krajeck

Eugenia Grohman

Stephen W. Hanze

Nancy Hooff & James Campbell

Cecilia Kloecker

Bev & Frank Kristine

Dorothea Lyas

M.A. Mahoney

Tom Mayes & Rod Glover,
In memory of David Schon

Harriet McGuire

Tia & Bob McMillan

Martha Moss

Chazz & Donna Printz

Shirley & Louis Puneky & Family

Malinda Eve Shaver

Peter & Victoria Smith

Barbara Spicher & Martin Burke

Alyse & Steven Steinborn

Robert & Mary Helen Strauch

Marie Tyler-McGraw & Howard Wachtel

Mary Zimmerman

July 3, 2022 - June 12, 2023

CATF's contributors list continued
on page 60

THE HOT BUTTTON



GALLERY

Art Infused with Social Consciousness

Saturdays 11am to 5pm

Sundays 11am to 4pm (ish)

Tuesday - Friday By Appointment

129 East German Street, Shepherdstown, WV



www.hotbuttongallery.com

2023 Contemporary American Theater Festival

COMPANY LIST

PEGGY MCKOWEN

ARTISTIC DIRECTOR

JEFF GRIFFIN

MANAGING DIRECTOR

THERESA M. DAVIS

ASSOCIATE ARTISTIC DIRECTOR

CATF STAFF

Casey Hayes-Deats, GENERAL MANAGER

Trent Kugler, DIRECTOR OF PRODUCTION

Nicole M. Smith, COMPANY MANAGER

Gabrielle Tokach,

DIRECTOR OF MARKETING & COMMUNICATIONS

Vicki Willman, DIRECTOR OF DEVELOPMENT

Danica Rodrigues, PRODUCTION &

ADMINISTRATIVE ASSISTANT

PLAYWRIGHTS

Chisa Hutchinson

Jeffrey Lieber

Dael Orlandersmith

José Rivera

Lynn Rosen

DIRECTORS

Susan V. Booth***

marcus d. harvey

Neel Keller***

José Rivera

Courtney Sale***

FESTIVAL STAFF

Pat McCorkle, CSA CASTING DIRECTOR

Rebecca Weiss, CSA CASTING DIRECTOR

Auntais Faulkner, DIRECTOR OF EDUCATION

Aaron Anderson, FIGHT DIRECTOR

Jessica Morgan, INTIMACY CONSULTANT

Sam Jannotta,

MUSIC DIRECTOR & VOCAL COACH

Kirsten Trump, VOCAL AND TEXT COACH

Casey Hayes-Deats, COVID COMPLIANCE

OFFICER

Jen Rolston, BRAND MANAGER &

GRAPHIC DESIGNER

Jared Scheerer, GRAPHIC DESIGNER

Maggie Gunning, MARKETING &

COMMUNICATIONS ASSISTANT

Bekah Smith, MARKETING &

COMMUNICATIONS INTERN

Seth Freeman, PHOTOGRAPHER

Mayme Kugler, GROUP & AD SALES MANAGER

Miquon Jackson, DEVELOPMENT INTERN

Tom & Michelle Maiden

Insurance Outfitters

Yount, Hyde, and Barbour

DRAMATURGS

Theresa M. Davis

Naysan Mojgani

Lily Wolff

SCENIC DESIGNERS

David M. Barber**

Jesse Dreikosen

Misha Kachman**

Takeshi Kata**

COSTUME DESIGNERS

Jerry Johnson

Linda Roethke**

Ashley Soliman**

Kaye Voyce**

LIGHTING DESIGNERS

John D. Alexander

Mary Louise Geiger**

Christina Watanabe**

SOUND DESIGNERS

Caroline Eng**

Lindsay Jones**

David Remedios**

COMPOSER/ORIGINAL MUSIC

Lindsay Jones**

PROJECTION DESIGNER

Tennessee Rice Dixon

VIDEO DESIGNER

Nicholas Hussong**

ASSOCIATES

Rudy Ramirez, ASSISTANT DIRECTOR

Izumi Inaba, ASSOCIATE DESIGNER

Veronica Lancaster, ASSOCIATE DESIGNER

K.A. Rudolph, ASSOCIATE DESIGNER

Mackenzie Adamick,

ASST. TO DAVID REMEDIOS

STAGE MANAGEMENT

Lindsay Eberly, PRODUCTION STAGE
MANAGER & STAGE MANAGER*

Deb Acquavella, STAGE MANAGER*

Lori M. Doyle, STAGE MANAGER*

Kait Mahoney, STAGE MANAGER*

Paulina "pau" Tobar, STAGE MANAGER*

Corin Greene, ASST. STAGE MANAGER*

Kate Kilbane, ASST. STAGE MANAGER*

Abigail Medrano, ASST. STAGE MANAGER*

Emi Suarez, ASST. STAGE MANAGER

Allie Blaylock, STAGE MGMT. INTERN

Esther Chilson, STAGE MGMT. INTERN

Emily Ostrowski, STAGE MGMT. INTERN

Olivia Tighe, STAGE MGMT. INTERN

PRODUCTION MANAGEMENT

Kaylie Carpenter, PRODUCTION MANAGER
Blake Berggren, PRODUCTION MGMT. INTERN
Emi Suarez, PRODUCTION COORDINATOR
(CHICAGO)

TECHNICAL DIRECTORS

Josh Frachiseur, FESTIVAL TECH. DIRECTOR
Chai Freedman
Mo Robine
Jared Sorenson

CARPENTRY

Nate Repp, LEAD CARPENTER
Colleen Goropeuschek, CARPENTER
Anna Wehrmann, CARPENTER
Alison Griffin, CARPRENTRY INTERN
Nine Muller, CARPRENTRY INTERN
Daniel S. Seifert, CARPRENTRY INTERN

SCENIC ARTISTS

Sebastien Oliveros-Tavares,
FESTIVAL CHARGE ARTIST
Cordelia Rios, ASSOC. SCENIC ARTIST
Samantha Swasso, SCENIC ARTIST
Abby West, SCENIC ARTIST
Elizabeth Crosby, SCENIC ART INTERN
Bianca DeCarli, SCENIC ART INTERN

PROPS

Chase Molden, PROPERTIES SUPERVISOR
Abbie Knoshaug, ASST. PROPS SUPERVISOR
Megan Hilton, PROPS ARTISAN
Mars Martin, PROPS ARTISAN
Audrey Maue, PROPS ARTISAN
Mirin Scassellati, PROPS INTERN

ELECTRICS

Lorna Young, FESTIVAL LEAD ELECTRICIAN
Cierra Miller, LEAD ELECTRICIAN
Alex Powell, LEAD ELECTRICIAN
Eli Golding, ELECTRICS INTERN
Alex Malli, ELECTRICS INTERN

Grisselle Romero, ELECTRICS INTERN
Chloe Vouglas, ELECTRICS INTERN

SOUND

Madison Ferris, SOUND DEPARTMENT HEAD
Sean Shearer, SHEPHERD UNIVERSITY
THEATER OPERATIONS MANAGER
Jaritt Catellier, SOUND INTERN
Alexander Hsiung, SOUND INTERN
Marcus Maia, SOUND INTERN
Carla Spearman, SOUND INTERN

PROJECTIONS & VIDEO

Laura Duvall, VIDEO DEPARTMENT HEAD
E. Lieu Wolhardt, VIDEO ENGINEER
Maddi Myer, PROJECTION/VIDEO INTERN

COSTUMES

Stephanie Shaw, COSTUME DIRECTOR
Wesley Price, ASST. SHOP MANAGER/CRAFTS
Emily Webb, FIRST HAND
Naomi Marquez, STITCHER
Cailin Petrus, COSTUMES INTERN
Athena Randall, COSTUMES INTERN
Aella Rose-Hill, COSTUMES INTERN
Ronald Breitfeller, COSTUMES INTERN

ACTING COMPANY

Seth Clayton*
Tim Decker*
Marika Engelhardt*
Sofia Jean Gomez*
Ellis Greer*
Doug Harris*
Emily Kratter*
Sara Koviak*
Anne O'Sullivan*
Dael Orlandersmith
Julian Remulla*
Triney Sandoval*
Elizabeth Sun
Chris Thorn*

Stef Tovar*
Milicent Wright*

COMPANY MANAGEMENT

Rachael Ellis, ASSOC. COMPANY MANAGER
Theo Kronemer, COMPANY MGMT. INTERN
Shannon Saulnier, COMPANY MGMT. INTERN
Haley Wilson, COMPANY MGMT. INTERN

FRONT OF HOUSE STAFF

Leah Ott, BOX OFFICE MANAGER
Keshawn Connor, BOX OFFICE INTERN
Veronica Kloss, BOX OFFICE INTERN
Rosie McLure, BOX OFFICE INTERN
Kaylee Whiteman, BOX OFFICE INTERN
Avery D. Copenhaver, HOUSE MGMT. INTERN
Caleigh Holmes, HOUSE MGMT. INTERN
Morgan Magdalinski, HOUSE MGMT. INTERN
Cameron Noel, HOUSE MGMT. INTERN
Acell Spencer, HOUSE MGMT. INTERN

ARTISTIC ADVISORS

Tanya Dallas-Lewis, ARAO ASSOCIATE
René Locklear White, REGIONAL
INDIGENOUS CONSULTANT
Kay Dartt
Theresa M. Davis
Suzanne Richard
Audrey Rowe
Elena Velasco

This Theater operates under an agreement between the League Of Resident Theatres and Actors' Equity Association, the Union of Professional Actors and Stage Managers in the United States.

*Actors' Equity Association
**United Scenic Artists
***Stage Directors and
Choreographers Society



SDC The Director is a member of the
STAGE DIRECTORS AND CHOREOGRAPHERS
SOCIETY, a national theatrical labor union.

SPONSORS

CATF's wishes to acknowledge and extend a very special thank you to these special sponsors of the 2023 Season.

THE OVERVIEW EFFECT

BY LYNN ROSEN

SPONSORED BY LINDA RAVDIN & DON SHAPERO

Stage Director, Courtney Sale,
sponsored by Deb Weisbacher

CATF's world premiere of The Overview Effect is supported, in part, by a grant from The Venturous Theater Fund of The Tides Foundation.

SINGLE PERFORMANCE:

Wednesday, July 12, 12PM

Sponsored by Martha Moss & Mary Bradshaw

REDEEMED

BY CHISA HUTCHINSON

SPONSORED BY DAVID & SUZANNE ALEXANDER

Stage Director, marcus d. harvey,
sponsored by Deb Weisbacher

SINGLE PERFORMANCE:

Saturday, July 22 at 2pm

Sponsored by Shirley & Louis Punecky & Family

CATF's world premiere of Redeemed is supported, in part, by a grant from the National Endowment for the Arts.

FEVER DREAMS

(OF ANIMALS ON THE VERGE OF EXTINCTION)

BY JEFFREY LIEBER

SPONSORED BY C.M. & STEPHANIE PARTRIDGE

Stage Director, Susan V. Booth,
sponsored by C.M. & Stephanie Partridge

SINGLE PERFORMANCE:

Saturday, July 29, 1PM,

Sponsored by Diana Horvat & Falynn Schmidt

SPIRITUS/ VIRGIL'S DANCE

BY DAEL ORLANDERSMITH

SPONSORED BY BETH K. BATDORF & JOHN S. BRESLAND

Stage Director, Neel Keller,
sponsored by Marellen J. Aherne

SINGLE PERFORMANCES:

Friday, July 14, 3PM

Sponsored by Kathy Day & Annette Totten

Saturday, July 29, 7PM

Sponsored by Tom Mayes & Rod Glover,
In memory of David Schon

YOUR NAME MEANS DREAM

BY JOSÉ RIVERA

SPONSORED BY MINA GOODRICH & LAWRENCE DEAN

Stage Director, José Rivera, sponsored by Mina Goodrich & Lawrence Dean

SINGLE PERFORMANCES

Sunday, July 9, 2PM

Sponsored by Marjorie Weingold

Friday, July 14, 2PM

Sponsored by Anita Difanis

Thursday, July 20, 2PM

Sponsored by Eugenia Grohman

Sunday, July 23, 2PM,

Sponsored by Residents in Shepherd Village, Shepherdstown, WV
Including Steve & Marcy Bartlett, Chris & Anne Jones, Carol Marujo, Frank McCluskey & Melanie Winter, Billy & Lindsay McLaughlin, Mary O'Hara, David & Leah Rampy, Bob & Jacki Sabath, Kay Schultz, Phil & Charlotte Baker-Shenk, Cathy & Jim Stentzel, Abby Lynn Streu, Ushi Nottmagel, and Mary Watters & Andy Ridenour

INNKEEPERS Melissa Anderson & Joseph Muscatello



- FREE PARKING
-
- WIFI
-
- EXCELLENT LOCATION
-
- UPDATED GUEST ROOMS
-
- BREAKFAST INCLUDED
-
- PRIVATE GARDEN PORCH

300 West German Street, Shepherdstown, WV | 304.876.3715 | ThomasShepherdInn.com

Marathon • Half Marathon • 10k • 5k • Kids Fun Run



October 7, 2023

★★★ freedomrun.org ★★★



Two Rivers Treads
304.885.8843 | tworivertreads.com
400 S. Mildred Street, Ranson WV

A WORLD PREMIERE

The Overview Effect



BY LYNN ROSEN

SPONSORED BY LINDA RAVDIN & DON SHAPERO

A WORLD PREMIERE BY LYNN ROSEN

THE OVERVIEW EFFECT

DIRECTED BY COURTNEY SALE

Sponsored by Deb Weisbacher

CAST

DYLAN MARKS
SOFIA JEAN GOMEZ

RYKER NIELSEN
TRINEY SANDOVAL

JIM JEFFERSON
CHRIS THORN

LAYLA NIELSEN
ELLIS GREER

BARB CZAJKOWSKI
MILICENT WRIGHT

TANNER NIELSEN
SETH CLAYTON

PIZZA GUY/WALT
JULIAN REMULLA

SANDY & KID
EMILY KRATTER

PRODUCTION TEAM

SCENIC DESIGN
JESSE DREIKOSEN

COSTUME DESIGN
JERRY JOHNSON

LIGHTING DESIGN
JOHN D. ALEXANDER

SOUND DESIGN
CAROLINE ENG

PROJECTIONS DESIGN
TENNESSEE DIXON

STAGE MANAGER
LINDSAY EBERLY

ASST. STAGE MANAGER
KATE KILBANE

CASTING
PAT MCCORKLE, CSA
REBECCA WEISS, CSA

FIGHT DIRECTOR
AARON ANDERSON

MUSIC DIRECTOR AND
VOCAL COACH
SAM JANNOTTA

*CONTEMPORARY
COMPANION
DRAMATURG*
LILY WOLFF

Featuring the song "Blue" with music by Grace McLean and Joe Tippett, and lyrics by Grace McLean and Lynn Rosen.

CATF's world premiere is supported, in part, by a grant from The Venturous Theater Fund of the Tides Foundation.

Run Time: 135 Minutes
Performed with one intermission.

WARNINGS:
Mature language and content.

AN INTERVIEW WITH THE PLAYWRIGHT

LYNN ROSEN BY SHARON J. ANDERSON



CATF: What is the literal and metaphorical meaning of your title, The Overview Effect?

LYNN ROSEN: Literally, it's a sudden cognitive shift in awareness that astronauts get when they look back on earth and see the fragility of humanity. It's very emotional. Metaphorically, the overview effect in this play sums up the protagonist's trip; how far Dylan has come from being shut down inside herself since her parents' tragedy; how through this investigation of potential sabotage during which she has to deal with people and not just machines, she gets a whole new perspective on who she is and what humanity has to offer.

How did you research this?

The two men competing with each other - Ryker and Jim - are based very loosely on Jeff Bezos and Elon Musk. This was Elon Musk, pre-fascism and pre-Twitter when I actually had a little bit of admiration for what he was doing. But I did read a lot about them and other space industrialists.

Then there was the Cassini spacecraft that orbited Saturn from 2004 to 2017, circling that planet nearly 300 times and teaching us almost everything we know about it. Before I was approached about writing this play, I was sucked into the end of the Cassini mission that I had not been following it at all. When the end of the mission popped up in my newsfeed, I started watching it and was so moved.

SCAN TO CONTINUE
READING ONLINE:



LYNN ROSEN is a playwright and TV writer. She was just named a 2022 Visionary Playwright by Theater Masters. Her plays have been produced at many theatres including: New Georges, San Francisco Playhouse, Women's Project, Rivendell Theatre Ensemble, Actors Theatre of Louisville, Theatreworks Silicon Valley, Ensemble Studio Theatre, Baltimore Centerstage, Studio Theatre, and Working Theater among others. Lynn is a resident playwright at New Dramatists and is currently commissioned by Theater Masters, Red Bull Theater, and by Theatreworks Silicon Valley for *How to be a Revolution*, a new musical about Betty Friedan, Flo Kennedy, and Helen Gurley Brown, co-written by Pia Wilson, music by Paula Cole. *How to be a Revolution* just received a 2023 National Alliance for Musical Theatre grant, it was part of the 2023 Johnny Mercer Foundation Writers Grove at Goodspeed Musicals, and was just workshopped at Theatreworks Silicon Valley. Lynn co-wrote/co-created the award-winning comedic web series *Darwin*, directed by Emmy-winner Carrie Preston and Greg Ivan Smith. She is also creator/writer of the upcoming comedic web series *Gasbag*. Lynn recently sold a pilot to a major network and has more in the pipeline. newdramatists.org/lynn-rosen.

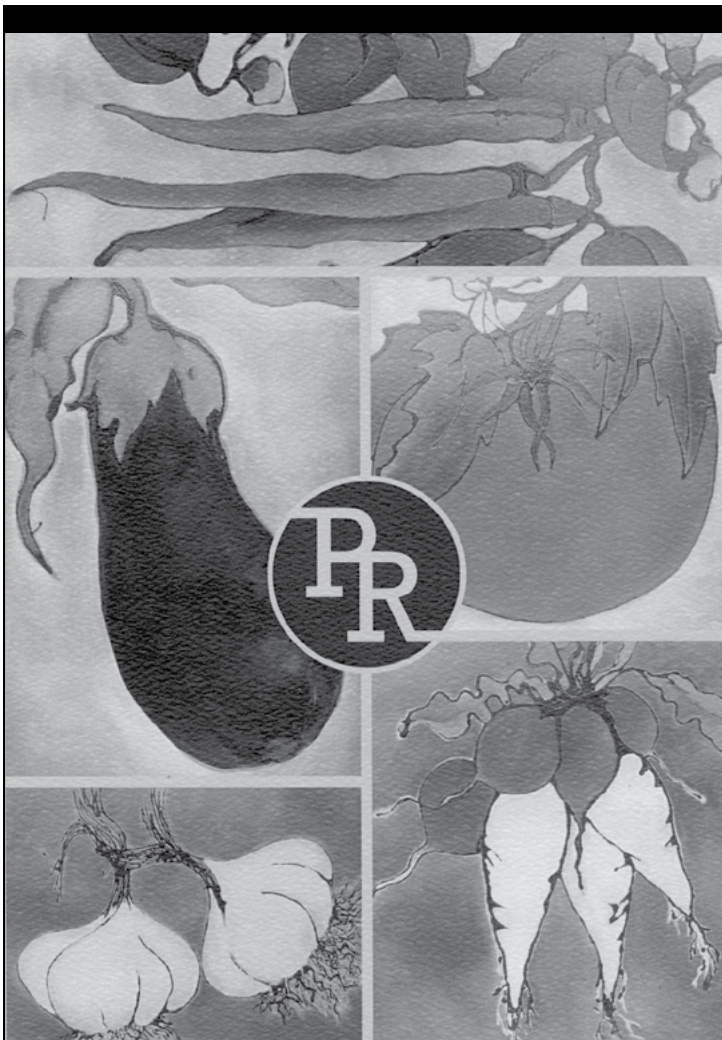

JUST PRESS ROOM

SERVING DINNER THURSDAY THROUGH MONDAY
5PM TO CLOSE

VIEW OUR MENU AT
PressRoomWV.com

129 W. German Street 304.876.8777



A GOURMET MARKETPLACE

Celebrating 30 Years!

Featuring artisanal cheeses,
wine and gourmet food,
fresh coffee beans and teas,
WV-made products, soaps,
candles, bath and body,
table linens, and more.

103 WEST GERMAN STREET
304.876.1106

A WORLD PREMIERE

REDEEMED



BY CHISA HUTCHINSON

SPONSORED BY DAVID & SUZANNE ALEXANDER

A WORLD PREMIERE BY CHISA HUTCHINSON

REDEEMED

DIRECTED BY *marcus d. harvey*

Sponsored by Deb Weisbacher

CAST

CLAIRE YANG
ELIZABETH SUN

TREVOR BARLOW
DOUG HARRIS

PRODUCTION TEAM

SCENIC DESIGN
DAVID M. BARBER

COSTUME DESIGN
ASHLEY SOLIMAN

LIGHTING DESIGN
CHRISTINA WATANABE

SOUND DESIGN
DAVID REMEDIOS

STAGE MANAGER
LORI M. DOYLE

CASTING
PAT MCCORKLE, CSA
REBECCA WEISS, CSA

VOICE AND TEXT COACH
KIRSTEN TRUMP

CONTEMPORARY
COMPANION

DRAMATURG

THERESA M. DAVIS

Run Time: 90 Minutes

Performed with no intermission.

WARNINGS:

Mature language and content, and discussions of hate crimes, sexual assault, discrimination, and death.

Dorset Theatre Festival, Dorset, VT, commissioned and produced REDEEMED in 2021 as a part of its StageFree Audio Plays series.

The 2021 audio drama was co-produced by the Contemporary American Theater Festival and Dorset Theatre Festival.

CATF's world premiere is supported, in part, by the National Endowment for the Arts.



AN INTERVIEW WITH THE PLAYWRIGHT

CHISA HUTCHINSON

BY SHARON J. ANDERSON



CATF: This play was originally a radio play - how will it be different as a stage play?

CHISA HUTCHINSON: When I write Audible plays - in real time and usually only one or two characters talking - I try to drop the audience into it with a specific fly-on-the-wall situation; witnessing a character or a couple of characters processing something. There's no breaking of the fourth wall - none of those conventions of a one-or-two person play. That works fine when the audience has to imagine what the physical environment is like. Sound effects help to engage you and your mind in more actively piecing together the picture. But when the picture is presented to you live, you need something else other than two people sitting there talking. So it will be a challenge figuring out what we can offer the audience in terms of engagement to keep them leaning forward and leaning in. I'd like to think that there are enough twists and turns and chess moves in this play to keep the audience engaged.

You are a master of dialogue . . .

I'm a sponge, a word nerd. I find speech patterns very fascinating. I probably should have been a linguist or something. I like what speech says about people. I like the colorful way that people express themselves in different regions or different cultures. There is so much personality in language. You can't ignore it.

SCAN TO CONTINUE
READING ONLINE:



CHISA HUTCHINSON (B.A. Vassar College; M.F.A NYU - TSoA) has presented her plays, which include *She Like Girls*, *Somebody's Daughter*, *Surely Goodness & Mercy*, *Whitelisted*, and *Dead & Breathing* at such venues as Atlantic Theater Company, Contemporary American Theater Festival, the National Black Theatre, Second Stage, and Arch 468 in London. Her radio drama, *Proof of Love*, can be found on Audible (with a boss rating). She's been a New Dramatist, a Dramatists Guild Fellow, a Lark Fellow, a Humanitas Fellow, a NeoFuturist, and a staff writer for the Blue Man Group. Chisa has also won a GLAAD Award, a Lilly Award, a New York Innovative Theatre Award, a Helen Merrill Award, and the Lanford Wilson Award. She staffed on two television series—*Three Women* (Starz) and *Tell Me Lies* (Hulu)— and will be working on four more projects as soon as this strike is over. Meanwhile, her first original feature, *The Subject*, in which a white documentarian deals with the moral fallout from exploiting the death of a black teen, is available on various VOD platforms after a successful film festival circuit during which it won over 30 prizes. To learn more, visit chisahutchinson.com.



Make tax time a
breeze.

DANA L. FOGLE, CPA
dana@fogle.cpa
304-300-9111



**Focus on your business,
not your books.**

Our cloud accounting packages are designed not just to accurately capture transactions, but to provide timely insight into the performance of your business.

You'll always have a clear financial picture so you can quickly make key decisions and everything is hosted securely on the cloud for your convenience.

BOOKKEEPING • ACCOUNTS PAYABLE • PAYROLL • 1099s • SALES TAX • ACCOUNTING SYSTEM DESIGN

**We believe that
communities thrive
when the arts and
theater flourish.**

To learn more about how we assist business expansion and new investment in Jefferson County visit JCDA.net.



**JEFFERSON COUNTY
DEVELOPMENT
AUTHORITY**

WHERE BUSINESS FEELS AT HOME

A WORLD PREMIERE



YOUR NAME MEANS DREAM



BY JOSÉ RIVERA

SPONSORED BY MINA GOODRICH & LAWRENCE DEAN

A WORLD PREMIERE BY JOSÉ RIVERA

YOUR NAME MEANS DREAM

DIRECTED BY JOSÉ RIVERA

Sponsored by Mina Goodrich & Lawrence Dean

CAST

STACY

SARA KOVIAK

AISLIN

ANNE O'SULLIVAN

PRODUCTION TEAM

SCENIC DESIGN

DAVID M. BARBER

COSTUME DESIGN

ASHLEY SOLIMAN

LIGHTING DESIGN

CHRISTINA WATANABE

SOUND DESIGN

DAVID REMEDIOS

STAGE MANAGER

**PAULINA "PAU"
TOBAR**

ASST. STAGE MANAGER

CORRINE GREEN

ASST. DIRECTOR

RUDY RAMIREZ

CASTING

**PAT MCCORKLE, CSA
REBECCA WEISS, CSA**

FIGHT DIRECTOR

AARON ANDERSON

CONTEMPORARY

COMPANION

DRAMATURG

NAYSAN MOJANI

Run Time: 120 Minutes

Performed with one intermission.

WARNINGS:

Mature language and content; discussions of suicide, murder, sexual assault; and flickering and moving projections.

AN INTERVIEW WITH THE PLAYWRIGHT

JOSÉ RIVERA

BY SHARON J. ANDERSON



CATF: Stacy will never have a soul, but the next generation of A.I. will have AOS, "approximation of soul." What is "approximation of soul?"

JOSÉ RIVERA: I made that up. It just feels like the natural next step in the evolution of this technology will be a machine that has a soul. What does that mean? That means to feel empathy. That means to be future-oriented. A soul knows what beautiful is without being told. You have an instinctive reflex that tells you without words that you are looking at something beautiful and you know it the moment it happens. The trick in the play is that Stacy may already have that, but she doesn't know it. When Aislin is dying and Stacy is doing everything she can to revitalize her - bring her back to life as it were - you would only do that if you have a soul. A machine would say, "Well, okay, your time is up." But Stacy battles to keep her alive.

Stacy needs light to literally function.

It's the same with humans! Not to the extent that plants need it, but we definitely need light.

Stacy is a robot, but she has body memories, like humans. Why give her body memories?

I did want to give her a past, but as she said, her mind was created solely for Aislin, so her mind has no past except for the programming. When Aislin dies, that mind will be dismantled and will be no more. But I thought, wouldn't it be interesting if her body contained memories? . . .

SCAN TO CONTINUE
READING ONLINE:



JOSÉ RIVERA'S 26 full-length plays have been seen nationally and internationally, and translated into a dozen languages. His Obie Award-winning *Marisol* and *References to Salvador Dali Make Me Hot*, both produced by The Public Theatre, NY, are taught at universities around the country. Other plays include *Cloud Tectonics*, *Sueño*, *Sonnets for an Old Century*, *Boleros for the Disenchanted*, *Brainpeople*, *Massacre (Sing to Your Children)*, *Adoration of the Old Woman*, and *Lovesong (Imperfect)*. His screenplay "The Motorcycle Diaries," was nominated for 2005 Best Adapted Screenplay Oscar (making him the first Puerto Rican writer so honored), a BAFTA and WGA Awards. "On the Road" premiered at the 2012 Cannes Film Festival. "Trade" was the first film to premiere at the United Nations. Rivera co-created and produced "Eerie, Indiana," (NBC) and was a staff writer on "Penny Dreadful: City of Angels" (Showtime) 2019. He has written, produced and directed the award-winning shorts "The Fall of a Sparrow" and "The Civet." He has served on the boards of Theatre Communication Group and the Sundance Institute and mentored at Sundance Screenwriting Labs in Utah, Jordan, and India, and has written all 16 episodes of the TV adaptation of *One Hundred Years of Solitude* for Netflix.

Appalachian Chamber Music Festival

A Celebration of History, Music, and Culture



PLACES THAT INSPIRE

August 14 - 27

Harpers Ferry | Charles Town | Shepherdstown | Berryville | Purcellville | Winchester

Join us for exciting concert events, world premiere performances, and a musical journey exploring **Places That Inspire!**



Elevation

featuring Stravinsky's *Dumbarton Oaks*
August 19 7:30pm
Goodson Hall
at Shenandoah University

Family Concert:

Travel the World Through Music!
August 20 1 - 2pm
at Franklin Park Arts Center
- Kids 12 and below attend FREE -

Water and Beauty

August 25 at 7:30pm
Frank Center Stage
at Shepherd University

Festival Finale Outdoor Event

August 27, 3 - 6pm
FREE event in partnership with
Harpers Ferry Historical National Park

PRE-FESTIVAL EVENTS

Howay The Lasses / July 20 at 7pm
at The AMP at Sam Michaels Park

ACMF String Quartet performing
MoonStrike / July 25 at 5pm
TalkTuesdays with CATF

For more information and to purchase tickets, visit

www.AppalachianChamber.org



Congratulations
CATF

DELTA SIGMA THETA SORORITY INC. EASTERN PANHANDLE ALUMNAE CHAPTER (EPAC)

congratulates the
Contemporary American Theater
Festival on its 2023 season.

We extend our sincerest thanks
to CATF for its partnership
and generous donations to our
chapter's scholarship fund.

EPAC-DST ~ P.O. Box. 819
Charles Town, WV 25414

www.epac-dst.org

Contact us at: epacdeltas@gmail.com

A black and white photograph of a hallway. The hallway has a tiled floor and walls made of large, rectangular tiles. On the left side, there are several door frames. At the end of the hallway, there is a large opening that reveals a dense forest of tall, thin trees. The lighting is dramatic, with a bright light source from the left creating a strong shadow on the floor and wall. The overall mood is mysterious and atmospheric.

A WORLD PREMIERE

PRODUCED IN PARTNERSHIP WITH MERRIMACK REPERTORY THEATRE

Spiritus/Virgil's Dance

BY DAEL ORLANDERSMITH

SPONSORED BY BETH K. BATDORF & JOHN S. BRESLAND

A WORLD PREMIERE BY DAEL ORLANDERSMITH

SPIRITUS/ VIRGIL'S DANCE

DIRECTED BY NEEL KELLER

Sponsored by Marellen J. Aherne

CAST

VIRGIL
**DAEL
ORLANDERSMITH**

PRODUCTION TEAM

SCENIC DESIGN
TAKESHI KATA

COSTUME DESIGN
KAYE VOYCE

LIGHTING DESIGN
MARY LOUISE GEIGER

ASSOC. LIGHTING
DESIGN
K. RUDOLPH

ORIGINAL MUSIC &
SOUND DESIGN
LINDSAY JONES

VIDEO DESIGN
NICHOLAS HUSSONG

STAGE MANAGER
DEB ACQUAVELLA

ASSOC. SOUND DESIGN
**VERONICA
LANCASTER**

CASTING
**PAT MCCORKLE, CSA
REBECCA WEISS, CSA**

*CONTEMPORARY
COMPANION
DRAMATURG*
NAYSAN MOJGANI

Run Time: 90 Minutes
Performed with no intermission.

WARNINGS:

Mature language and content, and discussions of drug use, death, and grief.

Originally Commissioned by Merrimack Repertory Theatre. Courtney Sale, Nancy L. Donahue Artistic Director, Bonnie J. Butkas, Executive Director.

AN INTERVIEW WITH THE PLAYWRIGHT

DAEL ORLANDERSMITH BY SHARON J. ANDERSON



CATF: “*Spiritus*” is Latin for “breathing.” There is so much breathing and movement in this play, even on the page – all that white space; the words seem to “breathe” and “dance” on the page, like visual poetry. Why do you write this way?

DAEL ORLANDERSMITH: I have synesthesia. People tried to correct it when I was a child because they didn’t understand it, and neither did I. Someone would be talking, but I would hear Jimi Hendrix music and see a Degas painting. It’s the way I connected to the world, and still do. It’s a fusion; a mixture of writing, music, and painting. I then put this fusion into a theater structure with a beginning, a middle, and an end; a story, a conflict, a resolution.

LEARN MORE
ABOUT *SPIRITUS*:



DAEL ORLANDERSMITH has previously collaborated with the Goodman Theatre on *Stoop Stories* during the 2009/2010 Season. She first performed *Stoop Stories* in 2008 at The Public Theater’s Under the Radar Festival and Apollo Theater’s Salon Series. Washington, DC’s Studio Theatre produced its world premiere in 2009. *Black n’ Blue Boys/ Broken Men* was developed as a co-commission between the Goodman Theatre and Berkeley Repertory Theatre, where it was staged in May of 2012. Her play *Horsedreams* was developed at New Dramatists and workshopped at New York Stage and Film Company in 2008. It was performed at Rattlestick Playwrights Theater in 2011. *Bones* was commissioned by the Mark Taper Forum, where it premiered in 2010. She premiered *The Blue Album*, in collaboration with David Cale, at the Long Wharf Theatre in 2007. *Yellowman* was commissioned by and premiered at McCarter Theatre in a co-production with The Wilma Theater and Long Wharf Theatre. She was a Pulitzer Prize finalist and Drama Desk Award nominee for Outstanding Play and Outstanding Actress in a Play for *Yellowman* in 2002. *The Gimmick*, commissioned by McCarter Theatre, premiered in their Second Stage OnStage series in 1998 and went on to great acclaim at Long Wharf Theatre and New York Theatre Workshop. She won the Susan Smith Blackburn Prize for *The Gimmick* in 1999. Her play *Monster* premiered at the New York Theatre Workshop in November of 1996. She has toured extensively with the Nuyorican Poets Café (Real Live Poetry) throughout the United States, Europe, and Australia. *Yellowman* and a collection of her earlier works have been published by Vintage Books and Dramatists Play Service. She attended Sundance Institute Theatre Lab for four summers and is the recipient of a New York Foundation for the Arts Grant, The Helen Merrill Award for Emerging Playwrights, a Guggenheim, and the 2005 PEN/Laura Pels Foundation Award for a Playwright in Midcareer. She is the recipient of a Lucille Lortel Foundation Playwrights Fellowship and an Obie Award for *Beauty’s Daughter*. She wrote and performed a solo memoir play called *Forever*, which was done at the Kirk Douglas Theatre in Los Angeles in 2014. In 2015, the play was performed at the Long Wharf and New York Theatre Workshop. In January of 2016, there was a production of the play at Portland Center Stage in Oregon. In 2017, *Forever* was done at the Abbey Theatre in Dublin. In the fall of 2016, she wrote and performed *Until the Flood*, which was commissioned by St. Louis Rep. In 2018, it was done at Rattlestick Theatre in New York, Milwaukee Rep, the Goodman Theatre, and ACT Seattle. Ms. Orlandersmith is currently working on two commissions.

ART EXHIBITION

Visual Stories

JULY 7 - 9

FRI & SAT 10AM - 9PM

SUN 9AM - 4PM

RECEPTION:

SAT 5PM - 9PM

Music by Chelsea McBee
with Kemp & Rodgers

Shepherdstown
Community Club
102 E German Street

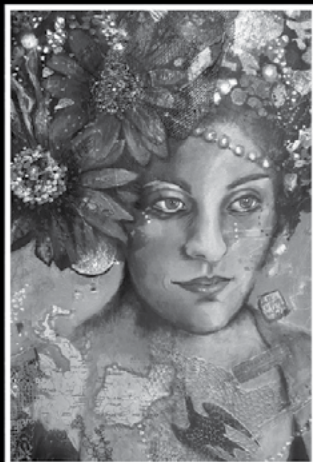

SUSAN CARNEY

Painter

ACRYLIC, OIL, & COLLAGE

SusanCarney.com

@susancarneyart



SARAH HUNTINGTON

Photographer

PORTRAITS & LANDSCAPES

SarahHuntington.com

@sarahhuntingtonphoto



RHONDA J. SMITH

Printmaker

LINOLEUM AND INTAGLIO PRINTS

MiddleBridgeStudio.com



DAILY SPECIALS • DINE IN OR CARRY OUT • OPEN EVERY DAY • 304.876.2432

100 W. GERMAN STREET • WVBAKERY.COM



Located in the heart of Shepherdstown,
the Sweet Shop has been serving
customers since 1982.

Stop in and enjoy our large selection
of cakes, cupcakes, cookies,
pastries, and sandwiches with a variety
of espresso and bottled drinks.



A WORLD PREMIERE

Fever Dreams

(of Animals on the Verge of Extinction)

BY JEFFREY LIEBER

SPONSORED BY C.M. & STEPHANIE PARTRIDGE

A WORLD PREMIERE BY JEFFREY LIEBER

FEVER DREAMS (OF ANIMALS ON THE VERGE OF EXTINCTION)

DIRECTED BY SUSAN V. BOOTH

Sponsored by C.M. & Stephanie Partridge

CAST

ADELE
MARIKA ENGELHARDT

ZACHARY
TIM DECKER

MILLER
STEF TOVAR

PRODUCTION TEAM

SCENIC DESIGN
MISHA KACHMAN

COSTUME DESIGN
LINDA ROETHKE

LIGHTING DESIGN
MARY LOUISE GEIGER

ORIGINAL MUSIC &
SOUND DESIGN
LINDSAY JONES

STAGE MANAGER
KAIT MAHONEY

ASST. STAGE MANAGER
(CHICAGO)
ABIGAIL MEDRANO

ASST. STAGE MANAGER
(SHEPHERDSTOWN)
EMI SUAREZ

ASSOC. LIGHTING
DESIGN
K.A. RUDOLPH

ASSOC. SOUND DESIGN
**VERONICA
LANCASTER**

CASTING
PAT MCCORKLE, CSA
REBECCA WEISS, CSA
LAUREN PORT, CSA

INTIMACY CONSULTANT
JESSICA MORGAN

*CONTEMPORARY
COMPANION*
DRAMATURG
LILY WOLFF

Run Time: 120 Minutes

Performed with one intermission.

WARNINGS:

Mature language and content, simulated firearms, nudity,
and discussions of death.

AN INTERVIEW WITH THE PLAYWRIGHT

JEFFREY LIEBER BY SHARON J. ANDERSON



CATF: The writing process is so delicate, isn't it?

JEFFREY LIEBER: The black stuff on the page is concrete, and it's my job to lay down a foundation in the ink that is structurally sound, that is interesting, that has tools in it, and then I hand it off to the director and the actors who get all the white space. That's all theirs.

Doing TV is very different in that way. The black space is less sacrosanct, the white space is controlled ultimately by the director and the writer because we get the footage back and we can cut it any way we want. In film, there's a mess between the black space and the white space. But the theater still has this wonderful thing whereby if the cast and the director will fight to make the text work, and the playwright will stay out of their way and allow them to interpret it - then the white space and the black space will have their functionality and everyone will have the best of it.

You call yourself a "good writer, but a really good empower-er of people."

I have become good at taking groups of people and meeting them where they are and not where I need them to be, and giving them a feeling of safety so I can extract from them what gifts they have to give. My experience in the theater has taught me to simply lean back enough and not try to apply my vision until absolutely necessary and I'm totally sure that it's right.

Is it ever moral to tell a lie?

I'm not sure I believe in morality, but yes, we tell lies to people when telling the truth would be very painful for them. We tell lies when people are not old enough or don't have the capacity to deal with the whole truth. We tell lies or half-truths for lots of reasons. Lies that are completely selfish are probably immoral lies. Morality has always been tied to God, and God has always been tied to a structure by which we control people.

SCAN TO CONTINUE
READING ONLINE:



JEFFREY LIEBER started his artistic journey as an actor and playwright who became a screenwriter and then a television showrunner. He's the co-creator of "Lost" on ABC, "Miami Medical" on CBS, "Don't Look Deeper" on Quibi, and "Impulse" on YouTube Red...along with an eclectic list of other credits over the course of 25 years in the entertainment business. A year and a half ago he woke up one morning realizing how deeply and primally he missed being in a theatre. Jeffrey was born in Evanston, Illinois and is a diagnosed dyslexic who cannot spell to save his life.

ATASIA SPA

BERKELEY SPRINGS, WV

Relax • Renew • Revitalize

- massages
- facials
- pedicures
- manicures
- whirlpools
- sugar scubs
- mud wraps
- steam baths
- herbal steam wraps
- aroma stone massage
- couples services

"start at the top, with
Frankie Tan's Atasia Spa"

—NEW YORK POST

"choose from one of
our two favorites,
Atasia Spa..."

—SOUTHERN LIVING

"my destiny, at least
for the moment..."

—WASHINGTON POST

"...cutting-edge spa
treatments..."

—AAA

"I nearly floated out of
the door, feeling sanded,
polished smooth, and
thoroughly mellowed."

—WONDERFUL WV MAGAZINE

ATASIASPA.COM

BERKELEYSPRINGS.COM

41 CONGRESS ST BERKELEY SPRINGS WV 304-258-7888

SWING LIKE TARZAN THEN

FLY LIKE SUPERMAN!



River Riders is the place to play in the air!

Conquer our 9 challenge courses covering 5 beautiful acres of wooded terrain at our Harpers Ferry Aerial Adventure Park. Then fly On the Mega Zip Line laying down "Superman" style in a harness racing against your friends on the 1,200 foot zip line reaching up to 50 mph!!

Ask about special pricing for local school groups.



RIVERRIDERS.COM | 800-326-7238

THE 2023 COMPANY

CATF STAFF

PEGGY MCKOWEN (SHE/HER)

ARTISTIC DIRECTOR

Peggy's association with CATF began in 2006, when she designed the costumes for *Mr. Marmalade* and *Jazzland*. As her time with the Festival continued, she designed costumes for: *Antonio's song/ I was dreaming of a son*, *The Welcome Guest*, *The Wedding Gift*, *Not Medea*, *Everything You Touch*, *1001*, *H2O*, and *Scott and Hem in the Garden of Allah*; and scenery for *From Prague*, *Wrecks*, and *Gidion's Knot*.

In 2007, Peggy joined the full-time staff as the Associate Producing Director. She was a driving force behind transferring CATF's *Uncanny Valley* by Thomas Gibbons to 59E59 Theaters in New York, CATF's first Off-Broadway production. Peggy strengthened CATF's educational and outreach programming. She created new initiatives to increase and sustain the attendance of young audience members including Hostel YOUTH!, a program for high school students and CATF/U, a program for college students, and also reimaged the Festival's internship experience for emerging professionals. She enhanced and leads talktheater, the organization's humanities series that encourages audience members to actively discuss the themes of the plays in a variety of events including lectures, panel discussions, and deliberative dialogues.

Peggy was the featured artist in the exhibition *High Drama: Costumes from the Contemporary American Theater Festival* at the Museum of Fine Arts, Washington County, Maryland, which also toured to four cities throughout West Virginia. In 2018, Peggy was named West Virginia Artist of the Year at the Governor's Arts Awards, and in 2019, she was recognized by *WV Living Magazine* as one of the Wonder Women of the Year. Shepherdstown's Insurance Outfitters awarded Peggy the 2018 Culture and the Arts Guide Award for her dedication to the local arts community. She is a member of United Scenic Artists 829 and has served on the board of the National New Play Network.

Prior to joining the Festival, Peggy was the resident designer for the Obie Award-winning Jean Cocteau Repertory in NY and the Phoenix Theatre Ensemble. Her regional theater work has been seen at Arkansas Repertory; Barrington Stage; Goodman Theatre; Merrimack Repertory; Milwaukee Repertory Theater;

Tennessee Repertory Theatre; Texas, Dallas, and Houston Shakespeare Festivals; and Perseverance Theater. International theater work includes the B.A.T. Studio Theatre (Berlin, Germany); the Teatro Alfa Real (Sao Paulo, Brazil); and the E.T.A. Hoffmann Theatre (Bamberg, Germany). Peggy designed the first full-length English-speaking production of *The Tempest* in Beijing, China and the first Mandarin translation of *How To Succeed In Business Without Really Trying* for the Seven Stages Production Company in Beijing.

Peggy holds an MFA from the University of Texas (Austin), and has taught theater and humanities at Shepherd University, Dickinson College, Dickinson College/London/Rome, and West Virginia University, where she was Chair of the Division of Theatre and Dance for five years and received the Outstanding Creative/Scholarship and Teaching Award several times throughout her tenure. Peggy played a significant role in creating Shepherd University's theater major - a BA in Contemporary Theater Studies, in collaboration with the Department of Contemporary Art & Theater. She is often a respondent for the Kennedy Center American College Theater Festival for arts administration, design, and play performance.

JEFF GRIFFIN

MANAGING DIRECTOR

Jeff Griffin began his career at the Alley Theater in Houston, Texas. He worked for over 20 years in New York theater, including Broadway and Off-Broadway, at companies such as Classic Stage Company, LAByrinth Theater Company, Roundabout Theater, MTC, New York City Center, Atlantic Theater Company, Park Avenue Armory, Martha Graham Dance, Court Square Theater, and Broadway Asia. Film and television work at NBC, MTV, FOX. BS University of Texas at Austin MFA at the University of Cincinnati College Conservatory of Music.

This Theater operates under an agreement between the League Of Resident Theatres and Actors' Equity Association, the Union of Professional Actors and Stage Managers in the United States.

*Actors' Equity Association **United Scenic Artists ***Stage Directors and Choreographers Society



THERESA M. DAVIS **ASSOCIATE ARTISTIC DIRECTOR**

Theresa M. Davis, a.k.a. Lady T, is an Artist-Educator in 3-D (Dramaturg-Deviser-Director). In 2021 Theresa joined the Contemporary American Theater Festival as Associate Artistic Director, where she wholeheartedly supports the values of Fearless art, Inclusivity, and Community. As a Dramaturg, Theresa has collaborated with Geva Theatre, The Working Theater, Penumbra Theatre, and CATF. She's thrilled to collaborate this year as Dramaturg for the World Premiere of Chisa Hutchinson's play, *Redeemed*. Tenured at three different institutions, Theresa has taught at Kalamazoo College, West Virginia University, and the University of Virginia, where she joined the faculty as an Associate Professor of Cross Cultural Performance. As a director, she has enjoyed Guest Artist residencies at Macalester College and Purdue University. In 2019 she directed Priyanka Shetty's *The Elephant in the Room* for the Kennedy Center Millennium Stage; and productions at 59E59 and the Edinburgh Festival Fringe (2022).

CASEY HAYES-DEATS (SHE/HER) **GENERAL MANAGER**

A WV native, Casey Hayes-Deats first worked at CATF as an intern in 2013. Before joining the full-time staff this spring, she held various administrative and teaching artist positions with arts organizations in NYC and DC, including TeatroStageFest, Brooklyn Arts Exchange, The Chocolate Factory, and Signature Theatre, in addition to working as a charter school CFO. She is the co-founder of The Cake Shop Theater and produced the NY premiere of Martin Crimp's translation of *Pains of Youth*, receiving press coverage in the *NY Times* and *Time Out New York*. She is a graduate of Columbia University, the Stella Adler Studio of Acting, CUNY (MA in Applied Theatre) and GWU (MBA), where she has served as an adjunct professor of Arts Entrepreneurship in the School of Business.

TRENT KUGLER (HE/HIM) **DIRECTOR OF PRODUCTION**

Trent Kugler spent his first summer at CATF in 2006 as Technical Director for the Frank Center Theater, and went on to build his professional career as the Assistant Technical Director at Studio Theater in Washington, D.C. working on shows including Helen Hayes nominated productions such as *Adding Machine: A Musical*; *The Solid Gold Cadillac*; *Grey Gardens*; *The History Boys*; *Souvenir*; *A Fantasia on the Life of Florence Foster Jenkins*; *Reefer Madness: The Musical*. Trent was awarded the League of Washington Theatres' Off Stage Award in 2008. Trent began working full time with the festival in 2020 after spending the previous 10 years working seasonally with CATF and serving as Technical Director for the departments of art, theater, and music at Shepherd University. He continues to serve at Shepherd as an adjunct instructor of technical theater. Trent obtained his BFA in Theater Design/Technology from Otterbein University. His interest in robotics and building small electronic contraptions resulted in his first published paper by USITT and a Tech Expo "Best in Show" award for his work: *A Realistic and Interactive LED Candle*.

DANICA RODRIGUES **PRODUCTION & ADMINISTRATIVE ASST.**

Danica Rodrigues is thrilled to be joining the full time staff at CATF. Previously, she was a member of the intern company working with Production Management. Danica is a Shepherd University alumni. She graduated with her BA in Contemporary Theater Studies, with a focus in technical theater and stage management. While at Shepherd, she stage managed *The 25th Annual Putnam County Spelling Bee* and *Vintage Hitchcock: A Live Radio Play*. She was in a number of student organizations on Shepherd's campus, including the Student Government Association, and she served as the Senior class President. She is happy to be returning for her 4th summer working at CATF.

NICOLE SMITH (SHE/HER)**COMPANY MANAGER**

Nicole holds a Bachelor of Fine Arts in Theatre Design and Technology with an emphasis in Stage Management. Nicole worked with Roundhouse Theatre, Sitar Arts Center, The Juilliard School, and Theatreworks USA, for which she traveled across the United States. After three summers at CATF, Nicole moved to Arizona, where she worked with the Arizona Theatre Company as their Assistant Company Manager for a season. Nicole served as the Housing Coordinator at the Oregon Shakespeare Festival, as well as the Stage Manager for the Rogue Valley Symphony & the Southern Oregon Repertory Singers. In 2018, Nicole returned to Shepherdstown as a full-time staff member at CATF and an Adjunct Professor of Stage Management at Shepherd University. She also serves as a Board Member for the Experiencing Shepherdstown and a member of the Jefferson County NAACP.

GABRIELLE TOKACH (SHE/HER)**DIRECTOR OF MARKETING & COMMUNICATIONS**

Gaby has been a part of the Festival since 2010, when she joined the box office team. She graduated from West Virginia Wesleyan College, where she majored in Musical Theater and Arts Administration. After earning her Master's Degree in Arts Management from George Mason University, she joined CATF's full time staff. She has served as a panelist for workshops at the Theatre Communications Group and WV Arts Day. Additionally, she has the pleasure of teaching theater at Shepherdstown's Black Box Arts Centre and at elementary schools in Maryland through the Elevate program. Gaby has also worked with Woolly Mammoth Theatre Company, Arvold Casting (History Channel's *The Wars*), and Scrapy Cat Productions.

VICKI WILLMAN (SHE/HER)**DIRECTOR OF DEVELOPMENT**

Vicki joined the staff of CATF in January of 2016 following eleven years as director of development with the Maryland Symphony Orchestra based in Hagerstown, MD. She was first drawn to fundraising by volunteering at a public radio station and community orchestra, while simultaneously working alongside her father in the operation of a commission agency for Greyhound Bus Lines in Bismarck, ND. Following her father's retirement, Vicki held progressively responsible fundraising positions at Prairie Public Broadcasting, Wisconsin Public Television, Sacred Heart Benedictine Foundation, WETA, and Maryland Public Television. She has served as a panelist for the Maryland State Arts Council, and been a presenter at the annual West Virginia

Arts in Our Communities Conference and for Spektrix software fundraising workshops. She earned her BS in Music Education from the University of Mary in Bismarck. Vicki also performs regularly as a timpanist and percussionist with the Frederick (MD) Symphony Orchestra.

DIRECTORS**AARON D. ANDERSON******FIGHT DIRECTOR THE OVERVIEW EFFECT**

Aaron is thrilled to be returning to CATF, as it is his favorite place to pretend to beat people up. He is an internationally certified fight director who works at theaters around the globe. Favorite CATF shows include *The House of the Negro Insane*; *Thirst*; *Chester Bailey*; *Berta, Berta*; *The Wedding Gift*; *Byhalia, Mississippi*; *Not Media*; *On Clover Road*; *H2O*; *Heartless*; *Modern Terrorism*; *Scott and Hem in the Garden of Allah*; *Barcelona*; *Captors*; *Gidion's Knot*; *In a Forest Dark and Deep*; *Ages of The Moon*; *Lidless*; *Fifty Words*; *History of Light*; *Farragut North*; *The Overwhelming*; *Stick Fly*; and *Pig Farm*.

SUSAN V. BOOTH****DIRECTOR FEVER DREAMS**

Susan became Artistic Director of Goodman Theatre in the fall of 2022, having previously served as Artistic Director of Atlanta's Tony Award-winning Alliance Theatre, premiering new work that went on to national, international, and commercial life. She has directed at Goodman Theatre, Hartford Stage, Ford's Theatre, La Jolla Playhouse, St. Louis Repertory Theatre, Cincinnati Playhouse, New York Stage and Film, Actors Theatre of Louisville, Northlight Theatre, Victory Gardens, Court Theatre, and others. She has held teaching positions at Northwestern, DePaul, and Emory Universities. She is past president of the Board of Directors for the Theatre Communications Group, the national service organization for the field.





GREENBRIER
VALLEY THEATRE
THE STATE PROFESSIONAL THEATRE
OF *West Virginia*

Join us for **SEASON 56**

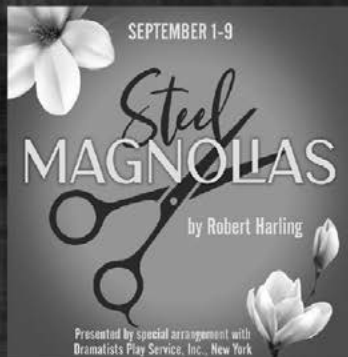
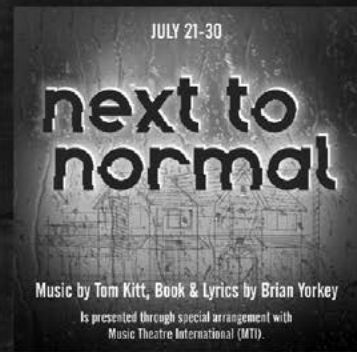

gvtheatre.org | (304) 645-3838

AUNTAIS FAULKNER

EDUCATION DIRECTOR

With a deep passion for storytelling, Auntais sought to broaden his theater knowledge over several years of college, including three years of graduate training at the University of Virginia, where he received his MFA. He earned his BA from the University of North Carolina Greensboro, where he won first prize in the 2019 Carolyn & Norwood Thomas Undergraduate Research and Creativity Expo for his performance in Terrell Alvin McCraney's *The Brothers Size* as Elegba. Immediately after his undergraduate training, Auntais interned at the Portland Playhouse (OR), where he collaborated with Vanport Mosaics (OR) on his first professional writing and acting assignment, *Soul'd: The Economics on Our Black Bodies*. Auntais enjoys writing plays about social issues centering on the experiences of Black and Brown communities.

marcus d. harvey

DIRECTOR REDEEMED

marcus is an award-winning, multi-hyphenated artist making his CATF debut directing *Redeemed*. As a director, he has directed for The Working Theatre, Lean Ensemble, Bloomsburg University, Bernards High School, Passage Theatre Company, Marymount Manhattan College, LaGuardia Community College, Potomac Theatre Project, The National Black Theatre, Luna Stage, and Harlem 9. As an actor, he has performed for such companies as Lean Ensemble, National Black Theatre, Triad Stage, The Old Vic (London), Playmaker's Rep, Illinois Shakespeare Festival, WAM Theatre, and TADA! Theatre. As a writer, he has written three solo shows, *homegrown*, *Are We Not Men?*, and *baba: a black boy's cry*. He is currently at work on a play, *a bright light*, centered around suicide/depression and mental health in Black & Latin communities. marcus is an Assistant Professor of Theatre in the Department of Theatre & Dance at Montclair State University. themarcusdharvey.com



SAM JANNOTTA

MUSIC DIRECTOR & VOCAL COACH THE OVERVIEW EFFECT

Sam Jannotta has been teaching and performing music in and around Shepherdstown for over twenty years. Specializing in jazz piano and improvisation, Sam performs solo and with various groups at many area establishments. He is the keyboardist for the area's long-lived jazz funk dance band Ginada Piñata. Sam has performed with the Rumsey Radio Hour numerous seasons and currently plays for the Shepherdstown Presbyterian Church.

As a singer-songwriter, Sam goes by the artist name, Jam Sonata. You can find him on most social media platforms. Look out for new music coming soon from Sam Jannotta.

NEEL KELLER**

DIRECTOR SPIRITUS

Neel has enjoyed a long and happy collaboration with Dael Orlandersmith. They met almost 30 years ago, on a production of *Romeo and Juliet*. Over the last several years they have worked closely on creating and producing Orlandersmith's acclaimed plays *Until The Flood* and *Forever*. They have had the good fortune to stage those plays across the US and at several hospitable European theaters. Neel enjoys working on new plays and his other recent productions include, the world premieres of Julia Cho's *Office Hour*, Eliza Clark's *Quack*, Jennifer Haley's *The Nether*, Kimber Lee's *to the yellow house*, and Lucy Alibar's *Throw Me On The Burnpile and Light Me Up*. Neel has directed at many theaters including, The Public Theater, New York Theatre Workshop, Rattlestick Playwrights Theater, La Jolla Playhouse, Mark Taper Forum, Kirk Douglas Theater, Goodman Theatre, South Coast Repertory, and Williamstown Theatre Festival. Neel is an associate artistic director at Center Theatre Group in Los Angeles, and a member of the Stage Directors and Choreographers Society and the Directors Guild of America.



PAT MCCORKLE, CSA

REBECCA WEISS, CSA

MCCORKLE CASTING LTD

McCorkle Casting continues to strive for inclusivity and social awareness in casting and is pleased to be associated with CATF. Broadway: Over 50 productions including, *On The Town*, *Amazing Grace*, *End of the Rainbow*, *A Few Good Men*. Off-Broadway: Over 60 productions: Highlights: *Tribes*, *Our Town*, *Driving Miss Daisy*. Regional Theatre: *Guthrie*, *Barrington Stage*, *George Street Playhouse*, and hundreds of regional theatres throughout the country. Feature films: Currently casting six films for theatrical release. Previous project highlights: "Premium Rush," "Ghost Town," "The Thomas Crown Affair," "Die Hard with a Vengeance." Television: 3 new films for Hallmark, "Twisted," "Humans for "Sesame Street," "Californication" (Emmy Nomination), "Chappelle's Show," etc. mccorklecasting.com

JESSICA MORGAN

INTIMACY CONSULTANT FEVER DREAMS

Jessica is based in Morgantown, West Virginia where she is Head of Graduate Acting and Associate Professor of Stage Movement for the BFA/MFA Acting program at West Virginia University. She has done Intimacy Direction for The Contemporary Theatre of Ohio (formerly CATCO), Vintage Theatre Company, Cumberland Theatre Company, West Virginia University, and Shepherd University. In addition to her production work, she teaches workshops on consent and intimacy practices for theatre training programs and companies. Jessica is a graduate of Kent State University and The Ohio State University. She is a Certified Intimacy Director with Intimacy Directors and Coordinators (IDC).

RUDY RAMIREZ

ASSISTANT DIRECTOR YOUR NAME MEANS DREAM

Rudy Ramirez has directed for The Lark, Latino Theater Company, National Queer Theater, New York Theatre Workshop, New York University, Octopus Theatricals, The Playwrights' Center, Red Bull Theatre, The San Antonio Public, Shrewd Productions, Sky Candy Aerial Arts, Southwestern University, Teatro Audaz, Teatro Vivo, Signature Theatre, and the University of Texas at Austin. They are the founding Artistic Director of Avante Theatre Project and Associate Artistic Director of The VORTEX. They have an MA in Performance Studies from the University of Texas at Austin and will graduate from the University of Massachusetts Amherst with an MFA in Directing this September.

COURTNEY SALE

DIRECTOR THE OVERVIEW EFFECT

Courtney is thrilled to return to CATF having directed *Support Group for Men*, *The Cake*, *Wild Horses*, and *Not Medea*. She currently serves as the Nancy L. Donahue Executive Artistic Director at Merrimack Repertory Theatre, where her directing credits include *The 39 Steps*, *A Woman of the World*, Steve Dietz's adaptation of *Gaslight* (upcoming world premiere), *Wild Horses*, and *A Christmas Carol*. She previously served as the Artistic Director at Seattle Children's Theatre, the nation's leading generator of new work for family audiences. She has developed new work with Denver Center, New Harmony, Dorset Theatre Festival, Emerson Stage, TheatreWorks Silicon Valley, and the Orchard Project. Other distinctions include Cornish College Distinguished Alumni Award, IBJ's 40 under 40 designation, and the 2017 keynote at the International Council of Fine Arts Deans. BFA, Cornish College of the Arts. MFA, The University of Texas at Austin.

DESIGNERS

JOHN D. ALEXANDER

LIGHTING DESIGNER THE OVERVIEW EFFECT

CATF: *Sheepdog* and *The House of the Negro Insane* (Studio 112). OFF-BROADWAY: *Lambs 2 Slaughter* (Cherry Lane Theatre) and *Migration: Reflections on Jacob Lawrence* (New V Theater). Recent designs include: *One in Two* (Mosaic Theatre Co.); *Selling Kabul* (Signature Theatre); *Bars and Measures* (Mosaic Theatre Co.); *From the Mississippi Delta* (Westport Country Playhouse); *Detroit '67* (TheatreSquared); *Crying on Television* (Everyman Theatre); *Quamino's Map* (Chicago Opera Theatre); *B.R.O.K.E.N. Code B.I.R.D.* *Switching* (Berkshire); *Confederates* (Mosaic Theatre Co.); and *Fat Ham* (Theatre Squared).

DAVID M. BARBER**

SCENIC DESIGNER REDEEMED / YOUR NAME MEANS DREAM

At CATF: nineteen shows. Off-Broadway: *The Most Deserving*, *The Orphans' Home Cycle*, *The Vandal*, *A Simple Heart*, *Women Beware Women*, *'Tis Pity She's a Whore*. Regional: Denver Center, South Coast Repertory, Hartford Stage, Baltimore Center Stage, American Repertory Theatre, Pittsburgh Public Theater, Colorado Shakespeare Festival, Cleveland Public Theater, Alabama Shakespeare Festival, Barrington Stage, The Barter Theatre, Idaho Shakespeare, Jacobs Pillow, and others. Television: "E! Network News," "The TODAY Show," "Football Night In America," "E! Live from the Red Carpet," "Woodstock '99." Film: "It's All Relative," "Day 39," "Good Wife." Represented the US at the Prague Quadrennial. Co-founder and board member of the Equity Through Design Mentorship program. Full time faculty, Kean University Theatre Conservatory (Union, NJ).

TENNESSEE RICE DIXON

PROJECTIONS DESIGNER THE OVERVIEW EFFECT

Tennessee is a Virginia based designer creating sets and projected imagery for theatre. New play development includes: *Ushuaia Blue* by Caridad Svich (CATF), *Richard 3.0* (Synetic Theater, Paata Tsikurishvili dir.), *After December* by Bo Wilson (Virginia Repertory Theatre), *End of War* by David L Robbins (Virginia Repertory Theatre), *In My Chair* by Eva DeVirgilis, *Mr. Dicken's Christmas Carol* by Bo Wilson (Quill Theatre), *Junta High* by Clay McLeod Chapman, *City of Paper* by Yin Mei (Jacobs Pillow), *Dong Dong-Touching the Moons* by komungo master Jin Hi Kim (Kennedy Center, The Kitchen NYC, Mass Moca), and as a Fulbright scholar - *VU* by Ivan Angeles (Trafó Kortárs Művészetek Háza, Budapest).

JESSE DREIKOSEN

SCENIC DESIGNER THE OVERVIEW EFFECT

CATF designs have included the scenery for *Ushuaia Blue*, *Babel*, *Wrecked*, *A Welcome Guest*, *Thirst*, *The House on the Hill*, *Not Medea*, and *Uncanny Valley*; and set and costume designs for *Wild Horses* and *The Niceties*. He is the Associate Chair and Head of Design & Technology at the University of Idaho. He also designs for theaters such as The Alabama Shakespeare Festival, Montana Repertory Theatre, Shakespeare Theatre of New Jersey, Texas Repertory Theatre Company, Texas Shakespeare Festival, Cinnabar Theater, and 6th Street Playhouse. He was the National Chair of Design, Technology & Management for The Kennedy Center American College Theatre Festival and also served as the Vice-Commissioner of Education in the Scene Design & Technologies Commission for USITT. MFA Purdue University; BFA Viterbo University.

CAROLINE ENG** (SHE/HER)

SOUND DESIGNER THE OVERVIEW EFFECT

Caroline is a sound designer and podcast engineer based in New York. Selected Sound Design credits: *Little Women* (Theaterworks, UCCS), *Three Sisters* (Two River Theatre), *Belfast Girls* (Irish Rep), *A Christmas Carol* (Trinity Rep), *The Late Wedding* (Brown University/Trinity Rep), *Popcorn Falls* (Greater Boston Stage Company), *Twelfth Night* (Theaterworks, UCCS). Selected Assistant Design credits: *Bring Down The House* (Oregon Shakespeare Festival), *Fefu and Her Friends* (Theatre For A New Audience). Selected Training: Fordham College at Lincoln Center (NY). carolineengdesign.com

MARY LOUISE GEIGER**

LIGHTING DESIGNER FEVER DREAMS / SPIRITUS

CATF: Debut. Broadway: *The Constant Wife* (American Airlines Theatre). Off Broadway: *Becomes a Woman*, *Conflict* (Mint Theatre); *Halfway Bitches Go Straight to Heaven*, *Good Television*, *The New York Idea* (Atlantic Theatre); *Until the Flood* (Rattlestick); *X, Or Betty Shabazz v. The Nation* (Acting Company); *Nat Turner in Jerusalem*, *Forever*, *Oedipus at Palm Springs* (New York Theatre Workshop); *Kindness*, *Blue Door*, *The Busy World is Hushed* (Playwrights Horizons); *Mabou Mines Dollhouse*, *Red Beads* (Mabou Mines). Regional: ACT Theatre, 5th Avenue, Goodman, Huntington, Steppenwolf, Milwaukee Rep, Guthrie, Pioneer, Cleveland Playhouse, Repertory Theatre of St. Louis, Center Theatre Group, LA Opera among others. Training: Yale School of Drama, Faculty: NYU Tisch. mlgeiger.com

NICHOLAS HUSSONG**

PROJECTION DESIGNER SPIRITUS

Creative producer at Dwight Street Book Club. Broadway: *Skeleton Crew* (Tony nomination). Off Broadway: *Wet Brain* (Playwrights Horizons); *On That Day in Amsterdam* (Primary Stages, Drama Desk Nomination); *Skeleton Crew*, *These Paper Bullets* (Atlantic, Drama Desk Nomination); *Until the Flood* (Rattlestick). Select regional: *Cabaret* (Atlanta Opera); *To the Yellow House* (La Jolla); *Kleptocracy* (Arena); *Haint Blu*, *Hair & Other Stories* (Urban Bush Women); *Grounded* (Alley); Arden Theatre, PlayMakers Rep, Berkshire Theatre Group. Other work includes Marc Jacobs, *Complex* magazine, AMC+, San Diego Shell, Nashville Symphony, Hartford Symphony, Tony Awards (CBS), *Ask Ronna* podcast. Designed in England, Scotland, Ireland, Germany, China, Canada, and Vienna. Cocreator of FEAST, an immersive dining experience with Listen&Breathe. Adjunct lecturer, NYU Tisch. nickhussong.com

IZUMI INABA

ASSOCIATE COSTUME DESIGNER FEVER DREAMS

Izumi is a Chicago-based costume designer. Off Broadway: *How To Defend Yourself* (New York Theatre Workshop). Recent Theatre Credits: *Port Of Entry* (Albany Park Theater Project and Third Rail Project); *A Distinct Society* (Writers Theatre); *Origin Story* (Cincinnati Playhouse in the Park); *Clue* (Indiana Repertory Theatre and Syracuse Stage); *School of Rock* (Paramount Theatre); *Last Night and the Night Before* (Steppenwolf Theatre Company). Film: "Resettlement: Chicago Story" (Full Spectrum Features).

JERRY JOHNSON

COSTUME DESIGNER THE OVERVIEW EFFECT

Jerry's CATF credits include costume designer for *Sheepdog* and *The House of the Negro Insane*; and assistant costume designer for *A Welcome Guest* and *Antonio's song*. Jerry's Broadway experiences include *Lion King*, *Little Mermaid*, *Jersey Boys*, *Phantom*, *Cinderella*, and *Rockettes' Christmas Spectacular*. He designed the world tour of *Drumline Live*. Regional theater credits include Santa Fe Opera, Opera Theatre of Saint Louis, Papermill Theatre, Idaho Shakespeare Festival, Great Lakes Theatre, Lake Tahoe Shakespeare, and Arkansas Rep. While working in fashion, he was the Production Coordinator for: Marc Jacobs, Alice + Olivia, and Thakoon. Jerry is Chair of the Theatre Department at Salem State University in Massachusetts.



Maryland Symphony ORCHESTRA

ENTERTAINING. ENGAGING. EXCITING. EXTRAORDINARY.

Immerse yourself in a captivating musical journey during the 2023-24 Maryland Symphony Orchestra concert season.

An enchanting blend of timeless classics and contemporary masterpieces await, brought to life by our region's most accomplished musicians. This season we invite you to experience the extraordinary and create cherished memories that will resonate for a lifetime.

Contemporary American Theater Festival patrons save 20% all season with promo code CATF.

LEARN MORE:

WWW.MARYLANDSYMPHONY.ORG



**BED
AND
BREAKFAST**

NEAR HISTORIC SHEPHERDSTOWN, WV



Discover a country inn experience like no other!

Sundogs Bed and Breakfast, a dog-friendly B&B just 5 minutes from Historic Shepherdstown, features modern en-suite rooms, gourmet breakfasts overlooking expansive gardens, relaxing wrap-around porches, and 46 peaceful acres of walking trails.

**LEARN MORE & BOOK YOUR STAY AT
SUNDOGSBB.COM OR (703) 581-9805**



LINDSAY JONES**

ORIGINAL MUSIC AND SOUND DESIGN SPIRITUS / FEVER DREAMS

Broadway: *Slave Play* (Tony nominations for Best Original Score, Best Sound Design of a Play), *The Nap*, *Bronx Bombers*, *A Time to Kill*. Off Broadway: *Privacy* (Public Theater), *Bootycandy* (Playwrights Horizons), *Feeding the Dragon* (Primary Stages), many others. Regional: Guthrie, Center Stage, ACT, Hartford Stage, Alliance, Goodman, Arena Stage, Chicago Shakespeare, Steppenwolf, many others. International: Stratford Festival (Canada), Royal Shakespeare Company (England), many others. Audio dramas: Marvel, Audible, Next Chapter Podcasts, award-winning *The Imagine Neighborhood*. Film/television scoring: HBO's Film "A Note of Triumph" (2006 Academy Award for Best Documentary, Short Subject). Co-Chair of Theatrical Sound Designers and Composers Association (TSDCA). lindsayjones.com

MISHA KACHMAN** (HE/HIM)

SCENIC DESIGNER FEVER DREAMS

THEATER: Arena Stage, Asolo Rep, Baltimore Center Stage, Berkeley Rep, Children's Theatre Company of Minneapolis, Cincinnati Playhouse in the Park, Cleveland Playhouse, Court Theatre, The Kennedy Center, Olney Theatre Center, Pasadena Playhouse, Portland Center Stage, Round House Theatre, Seattle Opera, Seattle Rep, Shanghai Dramatic Arts Center, Signature Theatre, Syracuse Stage, Theater J, Theatre for a New Audience, 59E59 Theatres, Wilma Theater, Woolly Mammoth Theatre Company. OPERA: Opera Lafayette, Opera Royal Versailles, Maryland Opera Studio, Seattle Opera. OTHER: Professor, Head of MFA in Design, University of Maryland; Company Member, Woolly Mammoth Theatre Company. mishakachman.com

TAKESHI KATA**

SCENIC DESIGNER SPIRITUS

Takeshi has worked on over 200 productions of plays, musicals, opera, and dance across the country and abroad. Broadway: *Clyde's*, *Derren Brown's Secret*, *Prayer for the French Republic* (upcoming). Other recent projects: *Water for Elephants* (Alliance Theatre), *Until the Flood* (FIND Festival, Schaubühne, Berlin), *Bug* (Steppenwolf), *Angels in America* (Berkeley Rep), and *Cambodian Rock Band*. Kata is the recipient of the 2022 Michael Merritt Award for Excellence in Design and Collaboration, and has received Drama Desk, Obie, and Jeff Awards. He is an Associate Professor at University of Southern California, School of Dramatic Arts.

VERONICA LANCASTER**

ASSOCIATE SOUND DESIGNER FEVER DREAMS / SPIRITUS

Veronica is excited to be making her CATF debut and to be working with Lindsay Jones again. Recent area credits include the site-specific *Sometimes the Rain, Sometimes the Sea* with Rorschach Theatre, *Flying West* at Everyman Theatre, *The Lover* and *The Collection* at Shakespeare Theatre Company, and *That Face* at Baltimore Center Stage. Other regional credits include works with Round House Theater, Theater J, Keegan Theatre, Studio Theater, Metro Stage, WSC Avant Bard, The University of Maryland, and Georgetown University. Veronica holds a BA from the University of Maryland, College Park and an MFA from the University of California, Los Angeles.

DAVID REMEDIOS**

SOUND DESIGNER REDEEMED / YOUR NAME MEANS DREAM

David has designed sound for 23 CATF productions since 2009, including *Ushuaia Blue*; *Babel*; *Wrecked*; *A Welcome Guest*; *Berta*, *Berta*; *Not Medea*; *Everything You Touch*; *Modern Terrorism*; *Eelwax Jesus 3-D Pop Music Show*; and *Farragut North*. Recent credits include *The Legend of Sleepy Hollow* (Greater Boston Stage Company) and *The 39 Steps* (Merrimack Rep). David's work has been heard nationally at Arizona Theatre Company, Everyman, Huntington Theatre, Portland Stage, City Theatre Company, Alley Theatre, Trinity Rep, 59E59, Geva, The Studio Theatre, Theatre for a New Audience, American Repertory Theatre, La Jolla Playhouse, and Cincinnati Playhouse; and internationally at arts festivals in Bogotá, Paris, Hong Kong, and Edinburgh. David is the Program Head of Sound Design at Boston University's School of Theatre. remediossound.com

LINDA ROETHE**

COSTUME DESIGNER FEVER DREAMS

Linda is Director of Graduate Studies in the MFA Design Program at Northwestern University, where she is a Professor of Costume Design. Most recently, Linda designed *Smoky Mountain* at Queen Elizabeth Hall in London and *The Lady from the Sea* at Court Theatre. Her awards include a Jeff Award, a Suzi Bass Nomination, and a Connecticut Circle Nomination. She received her MFA from the University of Iowa. Linda has designed for the Arena Theatre, Baltimore Center Stage, Oregon Shakespeare Festival, McCarter Center, Alliance Theatre, Steppenwolf Theatre, Public Theatre, Kansas City Rep, Actors Theatre of Louisville, Chicago Shakespeare Theater, Paramount Theatre, Utah Shakespeare Festival, Arden Theatre Company, Center Stage, American Players Theatre, Northlight Theatre, and The Goodman Theatre.

K.A. RUDOLPH (THEY/SHE)

ASSOCIATE LIGHTING DESIGNER FEVER DREAMS / SPIRITUS

K is a lighting designer based in New York City and Washington, DC. The beauty and power of light is its countless methods of storytelling, and K enjoys lighting everything from national landmarks around the capital to avant-garde devised work in downtown Manhattan. NYC design and associate credits: HERE Arts Center, Theatre at St. Clements, Second Avenue Dance Company, Columbia University, Corkscrew Theatre Festival, SheNYC, Kervigo Ensemble Theater, and Noor Theatre. DC design and associate credits: Arena Stage, Shakespeare Theatre Company, Woolly Mammoth, Signature Theatre, and Synetic Theater. Other design credits include work with Atmosphere Inc. and Blue Hour at the 2019 Prague Quadrennial. karudolph.com

ASHLEY SOLIMAN**

COSTUME DESIGN REDEEMED / YOUR NAME MEANS DREAM

Ashley Soliman is a costume designer and visual artist based in NYC, selected as one of the Broadway Women's Fund 2023 "Women to Watch on Broadway." This is her CATF debut. Selected works: *Double Helix* (Bay Street Theater), *Idomeneo* (NYU Steinhardt), *Le portrait de Manon & Angélique* (Manhattan School of Music), *Faust et Hélène & L'heure espagnole* (New Camerata Opera), *The Rake's Progress* (Juilliard), *La Traviata* (Fort Worth Opera), *Do You Love The Dark?* (The Alliance), *Sweet Potato Kicks The Sun* (Santa Fe Opera). As ACD: *Coal Country* (The Public, designed by Jessica Jahn). BFA Fine Arts & Printmaking, SVA.

KAYE VOYCE**

COSTUME DESIGNER SPIRITUS

CATF debut. Broadway: *Sea Wall/A Life*, *True West*, *The Nap*, *The Real Thing*, *Significant Other*, and *Shining City*. Other theater credits include Dael Orlandersmith's plays *Horsedreams*, *Forever*, and *Until the Flood*, Sarah Silverman's musical *The Bedwetter*, the epic opera/dance/orchestral piece *Stranger Love* with the LA Philharmonic, and the world premiere of the opera *The Listeners* (Den Norske Opera). Kaye's work in theater, opera, and dance has been seen in all major New York and regional venues, and at major international venues including the Royal Shakespeare Company, the Festival d'Aix-en-Provence, Festival d'Automne à Paris, National Center for the Performing Arts Beijing, and the Esplanade in Singapore.

CHRISTINA WATANABE**

LIGHTING DESIGNER REDEEMED / YOUR NAME MEANS DREAM

Christina is an award-winning lighting designer and educator for theater, dance, music, and events. Regional: Denver Center, Trinity Rep, Dallas Theatre Center, The Rep St. Louis, Oregon Shakespeare Festival, Alabama Shakespeare Festival, Arkansas Rep, Theatre Aspen, TheatreWorks Hartford, Pioneer Theatre Company, Virginia Stage Company, OKC Rep, Charlottesville Opera, Palm Beach Dramaworks, White Heron Theatre Company, Florida Rep. Select NYC: Lincoln Center, The Public, WP Theatre, INTAR, EST, Primary Stages, Cherry Lane, 59E59, HERE, New Ohio, Theatre Row, Bushwick Starr. TV: "Colin Quinn" (co-design). Faculty: Sargent Conservatory at Webster University. USITT Gateway Mentor. Knights of Illumination winner. MFA: NYU. Member USA 829. StarrEyedLighting.com.

NAYSAN MOJGANI

CONTEMPORARY COMPANION DRAMATURG

SPIRITUS / YOUR NAME MEANS DREAM

Naysani is a freelance dramaturg and Associate Artistic Director at Round House Theatre, where he leads the new play program and serves as in-house production dramaturg. As a scholar, director, and dramaturg, Naysan has worked on new and classic work with theatres around the country, including Theatre de la Jeune Lune, Theatre Squared, Signature Theatre, and Arena Stage, and has taught at UC San Diego and George Mason University. Naysan holds a PhD in Theatre & Drama from UCSD, and a BA from Carleton College. He currently lives in Northern Virginia with his wife and two children.

LILY WOLFF

CONTEMPORARY COMPANION DRAMATURG

THE OVERVIEW EFFECT / FEVER DREAMS

Lily is a British-American director and new play dramaturg/superfan. Formerly Alley Theatre's Literary Manager, Lily worked passionately on their All New initiative from 2018-2022, until relocating to Philadelphia. Lily is Director of Play Development for renowned visual artist and playwright John Ransom Phillips and will be directing his Edinburgh Fringe-bound world premiere production *Mrs. President* this summer. Other directing projects include: *Instructions for a Séance* (Alley Theatre), *Wolf Play* and *Hurricane Diane* (Rec Room Arts), *The Oresteia* (University of Houston), *Cry It Out* (Theatre en Bloc), *The Effect and Gideon's Knot* (Capital T Theatre), and *Lungs* (Hyde Park Theatre). Lily is a graduate of UT Austin and the Royal Central School of Speech and Drama.

STAGE MANAGEMENT

DEB ACQUAVELLA*

STAGE MANAGER SPIRITUS

CATF: 15 seasons, 30 productions dating back to 2005. BROADWAY: *Metamorphoses*; *Jane Eyre, The Musical*; *Master Harold... and the boys*. THEATER: *Ragtime, the Symphony Concert* with The Boston Pops at Symphony Hall; 15 seasons, Actors Theatre of Louisville; 4 seasons Baltimore Center Stage; Playwrights Horizons; Manhattan Theatre Club; Huntington Theatre, etc. DAY JOB: Head of Stage and Production Management Program at Emerson College.

LORI M. DOYLE*

STAGE MANAGER REDEEMED

CATF: 13th season, 7 spent in the Marinoff Theater; the 2021 Audio plays. Broadway: *The Visit*; *You Can't Take It With You*; *The Mystery of Edwin Drood* (1st revival); *Fela!*; *Jane Eyre, The Musical*; *1776* (1st revival); *Say Goodnight Gracie*; *Company* (1st revival). 10 Main-stage Productions and numerous Gala Events for The Roundabout Theatre Company. Regional: multiple productions at Actors Theatre of Louisville, Baltimore Center Stage, Bucks County Playhouse, Hartford Stage, Huntington Theatre Company, La Jolla Playhouse, Westport Country Playhouse. Off-Broadway: 2nd Stage Theatre Co, RTC Laura Pels, NY Shakespeare Festival, Lambs Theatre Co, Circle Rep, The American Jewish Theatre. Additional: 85+ Corporate & Special Events with 35 different Production Companies.

LINDSAY EBERLY*

PRODUCTION STAGE MANAGER

STAGE MANAGER THE OVERVIEW EFFECT

Ten seasons at CATF including *The Fifth Domain*, *Whitelisted*, *Antonio's song*, *The Niceties*, *pen/man/ship*, *The Second Girl*, *The Full Catastrophe*, *We Are Pussy Riot*, *Modern Terrorism*, and others. Off-Broadway: *Wish You Were Here* (Playwrights Horizons); *Prayer for the French Republic*; *Bella, Bella* (MTC); *A Sign of the Times*; *By The Way*; *Meet Vera Stark*; *Paradise Blue* (Signature); *Tell Hector I Miss Him* (Atlantic); *Intractable Woman* (PlayCo); Carnegie Hall's *West Side Story*. Regional: Three seasons at Baltimore Center Stage including *A Civil War Christmas* and *Amadeus*. *Recent Alien Abductions* (ATL). *Queens For A Year* (Hartford Stage).

CORIN GREENE*

ASST. STAGE MANAGER YOUR NAME MEANS DREAM

Corin is a New York City based stage manager, performer, songwriter, and teacher. Stage management credits include: *Remember This: The Lesson of Jan Karski* (Theatre for a New Audience), National Music Theater Conference and the National Playwrights Conference (Eugene O'Neill Theater Center), *Muses* (Theatre East), *Heir* (Resonance Ensemble), *Proud* (Rising Sun Performance Company), *King Lear* (Hamlet Isn't Dead), and *Wonderland* (NYU Steinhardt). MM in Vocal Performance: Music Theatre (NYU Steinhardt) and BA in Music Education (Aaron Copland School of Music). coringreene.com

KATE KILBANE*

ASST. STAGE MANAGER THE OVERVIEW EFFECT

Kate is delighted to return to CATF after serving as the Festival Swing Stage Manager last summer. Based in Washington, DC, her previous Stage Manager credits include *Our Verse in Time to Come*, *Amadeus*, and *Henry IV - Part 1* at Folger Theatre; *Jump and Sense and Sensibility* (ASM) at Everyman Theatre; *Corduroy*, *Zomo the Rabbit: A Hip-Hop Creation Myth*, and *Thumbelina* at Imagination Stage, and 15 productions at Theater J. Assistant Stage Manager credits include *The Watsons Go to Birmingham-1963* in the Family Theatre at The Kennedy Center; *First You Dream*, *Follies*, *The Lisbon Traviata*, and *Ragtime* at The Kennedy Center; *The Tempest Free for All* at the Shakespeare Theatre Company; 13 productions at Ford's Theatre.

KAIT MAHONEY* (SHE/HER)

STAGE MANAGER FEVER DREAMS

Kait is an international stage manager who primarily works with cirque and dance. She's excited to be back in the world of theatre and new plays. Credits: Cirque Dreams with Cirque du Soleil, Los Angeles Dance Project, 5th Avenue Theatre, La Mama ETC., Theatre Battery.

ABIGAIL MEDRANO*

ASST. STAGE MANAGER FEVER DREAMS

Credits include *Paradise Square: A New Musical* (Chicago Production), *Loyalina*, *Mother Road* (Goodman Theatre), *The Notebook* (Chicago Shakespeare Theatre), *The Wickhams: Christmas at Pemberley* (Northlight Theatre), *Into the Woods*, *Next to Normal*, *Ma Rainey's Black Bottom*, *Witch* (Writers Theatre), *The Humans* (American Theater Company), and *Still Ready* (Actors Theatre of Louisville).

*Celebrating 15 years
of ghost tours!*

Ghost Tours

Candlelit walking tours of historic and haunted
SHEPHERDSTOWN & SHARPSBURG

301-991-0265

{ Book online at SmallTownGhostTours.net }



Cozy cottage just 3 miles from Shepherdstown, WV,
near the Antietam Creek in Sharpsburg, MD.

BOOK ON AIRBNB & VRBO

TheAntietamVillageHouse@gmail.com

HISTORIC SHEPHERDSTOWN MUSEUM

On the National Register of Historic Sites

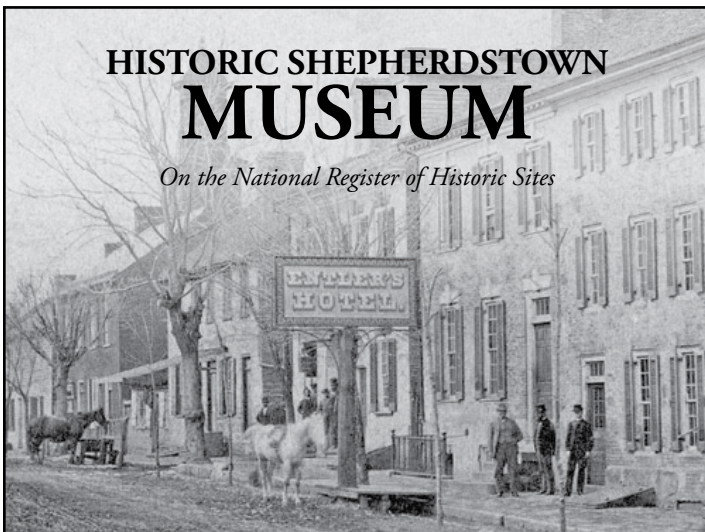

Located at the Historic Entler Hotel
Corner of German & Princess Streets

Open April through October: Sat 11am - 5pm & Sun 1pm - 4pm

HistoricShepherdstown.com

HISTORIC SHEPHERDSTOWN ENTLER HOTEL

*A Favorite Spot for Weddings and Special Events
for More Than 160 Years.*



For more information, rates, and photos, call 304-876-0910
or visit historicshepherdstown.com.

EMI SUAREZ (SHE/HER)**PRODUCTION COORDINATOR****ASSISTANT STAGE MANAGER** FEVER DREAMS

Emi is a Stage Manager and Theatrical Coordinator based in Chicago. Emi spent a season at the Cincinnati Playhouse in the Park as a Stage Management Intern, has recently worked at the Goodman Theatre on *The Cherry Orchard* and *Layalina*, and currently spends her weekends running magic shows at The Rhapsody Theater. Emi worked for the Contemporary American Theater Festival last season as an Associate Production Manager, and is thrilled to return this season as a Production Coordinator and Assistant Stage Manager for *Fever Dreams*. Thank you for supporting live theater. Protect trans rights & listen to queer kids. Enjoy the festival.

PAULINA "PAU" TOBAR***STAGE MANAGER** YOUR NAME MEANS DREAM

pau is stage manager and performer artist originally from Santiago, Chile and based in New York City. She graduated from The American Musical and Dramatic Academy's Integrated Program and obtained her BFA in Musical Theatre at The New School, NY. Some of her Stage Management credits are: OFF BROADWAY: *Brilliance* (The Players Theatre); NYC: *Buggy Baby* (APAC); *All Is Fair I & II* (Quest Players); *The Waterman* (The Players Theatre); *Puka Who?* (Rising Sun Performance Company); *The Changeling* (Rude Grooms); *The Award Goes To* (Tada! Theatre); *ANN* (SM, Hudson Guild Theatre). IG: @pautobarmusic

ACTING COMPANY**SETH CLAYTON*** (HE/HIM)**ACTOR** THE OVERVIEW EFFECT

Seth is an actor and musician living on unceded Lenape land in Brooklyn, NY. Theater: *The Madrid* (Manhattan Theatre Club), *Becoming Nancy* (Alliance Theatre), *Peter and the Starcatcher* (Actors Theatre of Louisville), *I Will Be Gone* (Humana Festival), *Spindle Shuttle Needle* (Clubbed Thumb) and *Folk Wandering* (Pipeline). TV/Film: "Gotham," "A Crime to Remember," "Stormchaser." Seth has developed new work with Leigh Silverman, Jeffrey Seller, Jerry Mitchell, Edie Falco, Andre Braugher, Haley Joel Osment, and David Hyde Pierce, and is a founding member of Pipeline Theatre Company. IG: @sethclaytonitsyou

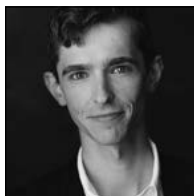
**TIM DECKER*****ACTOR** FEVER DREAMS

Tim is delighted to make his CATF debut in *Fever Dreams*. He is a Chicago based actor with extensive Chicago and regional experience. Notable work includes: Chicago Shakespeare Theatre (*Hamlet*, *Romeo & Juliet*, *Mary Stewart*, *Comedy of Errors*); Goodman Theatre (*Black Star Line*, *Stop. Reset.*); Timeline Theatre (*Spill*, *Trouble In Mind*); Indiana Repertory (*Fahrenheit 401*); and a four year run of the original production of *Million Dollar Quartet* at the Apollo Theatre. Film work includes "Slice," "Dirty Work," "Fred Clause," "Thrill Ride," and "Joshua."

**MARIKA ENGELHARDT*****ACTOR** FEVER DREAMS

Marika is thrilled to be joining CATF for the first time. Theatrical credits include: The Goodman Theatre, Northlight Theatre, Steep Theatre, American Blues, A Red Orchid, Chicago Dramatists, and the Comedie Francaise in Paris. Television credits include: "NCIS," "The Chi," "Empire," "Chicago Med," Netflix's "Easy," and recurring roles on Amazon's "Patriot and Paper Girls." Films include "Come as You Are," which premiered at SXSW, and a starring role in "Knives and Skin," which premiered at the Berlin and Tribeca Film Festivals. Her performance was named one of the "Top Ten Performances of Tribeca 2019" by Entertainment Tonight. MFA, DePaul University.

**SOFIA JEAN GOMEZ*** (SHE/HER/HERS/ELLA)**ACTOR** THE OVERVIEW EFFECT

NY credits: *Angels in America: Parts I/II*; Signature Theatre Company: *Call and Response*, created and directed by Patricia McGregor at the Public Theatre; Page 73; New World Stages; Manhattan Theatre Club; New Georges; and Lake Lucille Chekhov Project. Regional: Oregon Shakespeare Festival, Shakespeare Theatre Company DC, The Old Globe, Yale Repertory, Berkeley Repertory, San Diego Repertory, Goodman Theatre, Denver Center Theatre, Baltimore Center Stage, McCarter Theatre Center, Arizona Theatre Company. *American Theatre Magazine* named her as one of the "Actors Playwrights Love." Yale School of Drama, MFA. ICOC Certified Intimacy Captain/Director. Social Media Consultant/Content Creator, Theatre Educator/Director, and fierce dog mom.

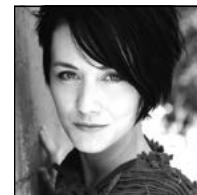

ELLIS GREER*

ACTOR THE OVERVIEW EFFECT

First season at CATF! THEATRE: *Native Son* (Center Theatre Group); *Three Days in the Country*, *Native Son*, *Les Liaisons Dangereuses* (Antaeus Theatre Company); *Desdemona*, *A play about a Handkerchief* (Opera House Arts); *The Matchmaker* (Actor's Co-op); *The Many Women of Troy* (Pallas Theatre Collective); *The Diary of Anne Frank* (Oklahoma Children's Theatre). NATIONAL TOURS: *Lucy Loves Desi*, *Seven* (L.A. Theatre Works). AUDIO THEATRE: *The Thanksgiving Play*, *Die Mommie Die*, *The Goodbye Girl*, *Jefferson's Garden* (L.A. Theatre Works); *The Zip Code Plays* (Antaeus Theatre Company). Workshops with Pasadena Playhouse, Independent Shakespeare Co., Antaeus Theatre Co. company member. BFA Acting, University of Southern California.



DOUG HARRIS* (HE/HIM)

ACTOR REDEEMED

Doug is an actor/writer based in NYC. CATF: *Sheepdog*. NYC Theater: *New Golden Age* (Primary Stages), *Disco Pigs* (Drama League), *The Rape of The Sabine Women...* (Playwrights Realm), *The Glass Menagerie* (Masterworks). Regional Theater: *Waiting for Lefty* (Quintessence), *A Few Good Men* (La Mirada), *Still Life* (Antram Opera), *A Few Good Men* (Pittsburgh Public), *It's Only A Play* (George Street), *We're Gonna Be Okay* (B Street), *10x10* (Barrington Stage Co.). Films: "December 1, 1969," "The Wait," "Viking Funeral," and "Spooky Action." Doug has developed plays with numerous NYC and regional theater companies. Doug is currently in pre-production on a new feature called "Caravan." dougharrisactor.com



EMILY KRATTER*

ACTOR THE OVERVIEW EFFECT

CATF Debut. Emily has performed and developed new works with numerous companies in NYC and around the country including: Cincinnati Playhouse in the Park, Williamstown Theater Festival, The New Group, Playwrights Horizons, New Dramatists, Portland Stage, Labyrinth Theater Company, New Georges, The Playwright's Realm, The Lark, TerraNOVA Collective, Axis Theater Company, and more. Emily recently starred opposite

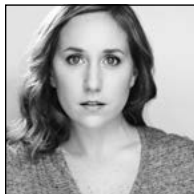

Karen Allen and William Sadler in the indie film "A Stage of Twilight," expected to be released in 2024. Other film/tv appearances include "Unforgettable" (CBS), "Half Brother," and "Life After You." NYU Tisch. Member of The Actor's Center. EmilyKratter.com IG: @emkratter

SARA KOVIAC*

ACTOR YOUR NAME MEANS DREAM

Sara developed *Your Name Means Dream* at CATF, Sundance, Rattlestick, Goodman (opposite Amy Morton), and NY Theatre Workshop. Other: McCarter Theater/Paula Vogel's *Bard At The Gate*; Signature Theatre with T4; Red Bull; Huntington; Actors Studio with Chazz Palminteri; lead in Rivera's *Lovesong: Imperfect*. Classical dancer: The Metropolitan Opera, (with Bart Sher, Mary Zimmerman, Robert LePage); Lincoln Center (*Peter And The Wolf*, *Cinderella*); aerial soloist (Goodspeed's *Pippin* tour, with Steven Schwartz). TV/Film: producer/performer in award-winning "The Civet," "Reverie (a Dream)," "The Fall of a Sparrow," the dancer in Steve Conte's hit "Flying" and HBO's "The Undoing." Sara is also an accomplished choreographer and dance educator.

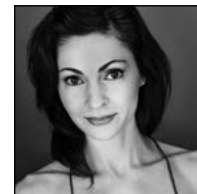

ANNE O'SULLIVAN*

ACTOR YOUR NAME MEANS DREAM

Broadway: *Blithe Spirit*. Off-Broadway and Theater: From 2018 to 2022, Anne has been performing around the country in *Becoming Dr. Ruth* by Mark St. Germain, playing famous sex therapist, Dr. Ruth K. Westheimer. Off-Broadway theater performances include The Public Theater (*Marisol*), Primary Stages, Westside Arts, Ensemble Studio Theater. TV: Many guest starring roles on the "Law & Order" series, "Sex & the City," "ER." Cosby Film: "Speed," "The Mirror Has Two Faces." Upcoming: "The Home" starring Pete Davidson. Ms. O'Sullivan is a member of Ensemble Studio Theater in NYC.



JULIAN REMULLA*

ACTOR THE OVERVIEW EFFECT

Theater: Albert in *Revenge Song*; Benvolio in *Romeo and Juliet*; Jonathan Handle in *The Way the Mountain Moved*; Lucius in *Julius Caesar*; Baker/Beast Double in Disney's *Beauty and the Beast*; Nol and Proteus in *Shakespeare in Love*; Francisco and Player in *Hamlet*; Dion in *The Winter's Tale*; Caphis in *Timon of Athens* (Oregon Shakespeare Festival); Sebastian in *The Tempest*, Octavius Caesar in *Julius Caesar* (Idaho Shakespeare Festival, Great Lakes Theater); Lucius in *The Tragedy of Julius Caesar* (Theatre for a New Audience); Vivaldi in *Appoggiatura* (Denver Center Theatre Company); Television: Rogin Moon in "Law & Order: Organized Crime" and Ted in "Bull."



CHRIS THORN*

ACTOR THE OVERVIEW EFFECT

Broadway: *Death of Salesman* (2022), *Bernhardt/Hamlet* (Roundabout). Off-Broadway: *Greater Clements* (Lincoln Center Theater), *Pride and Prejudice* (Primary Stages), *Twelfth Night* (Pig Iron), *Miss Lily Gets Boned* (Studio 42). Regional: The Guthrie Theater, Hudson Valley Shakespeare Festival, Cape Playhouse, Contemporary American Theater Festival, Barrington Stage, Delaware Theater Company, The Fulton Theatre Company, Theaterworks Hartford, Boston Playwright's, and The Acting Company. Film/TV: "Evil," "The Good Fight," "Madam Secretary," "Still on the Road," and "The Sonnet Project." Training: Boston University, LAMDA. He is a native of South Berwick, ME.



TRINEY SANDOVAL*

ACTOR THE OVERVIEW EFFECT

BROADWAY: *Bernhardt/Hamlet*, *Marvin's Room*, *MACBETH*, *A Free Man of Color*, *A Man for All Seasons*, *Frost/Nixon*. OFF BROADWAY: *72 Miles to Go...* (Drama Desk nomination), *The Thin Place*, *Timon of Athens*, *The Idiot*, *As You Like It*. REGIONAL: La Jolla Playhouse, Cincinnati Playhouse, American Players Theatre, The Wilma Theatre, Actors Theatre of Louisville, Virginia Stage, Center Stage, Yale Rep., Milwaukee Rep., Alabama Shakespeare, Idaho Shakespeare, California Shakespeare, Shakespeare Santa Cruz, among others, and six seasons with The Oregon Shakespeare Festival. TV: "Prodigal Son," "The Black List," "Elementary," "The Sopranos," recurring roles on "Law & Order" and "Law & Order: SVU."



STEF TOVAR*

ACTOR FEVER DREAMS

Off-Broadway credits: *A Twist of Water* and *No Wake* at 59E59 Theaters. A native of Chicago, Stef is a Jeff Award winner for Best Supporting Actor in a Play (*Blade to the Heat*, Apple Tree Theatre) and was also Jeff nominated for Best Supporting Actor in a Musical (*South Pacific*, Marriott Theatre). Other Chicago credits include work with TimeLine Theatre, Court Theatre, Drury Lane Theatre, Paramount Theatre, Victory Gardens, and others. His Los Angeles credits include the LA premieres of *The Last Five Years*, *On an Average Day* and *Sunday in the Park with George*. Stef's breakout on-screen role was Dr. Arrington in "Contagion," directed by Steven Soderbergh, who treats Patient Zero (Gwyneth Paltrow) and must tell her husband (Matt Damon) of her death. Other TV and Film credits include "Empire," "Chicago Fire," "Proven Innocent," "The Chi," "Widows," "Employee of the Month," "Olympia," "The Aerialist," "The 4400," and most recently, as Oliver Plal's new therapist on "Chicago Med." Stef is an on-camera acting teacher and published author. *The MAP: An Actor's Guide to On-camera Acting* is available from Applause Books. StefTovar.com IG: @steftovar

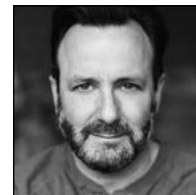

ELIZABETH SUN

ACTOR REDEEMED

Elizabeth Sun, a Brooklyn-based actor, was born in England and raised in Scotland to Hong Kong Chinese parents. With a diverse cultural background, she brings a unique perspective to her craft. Elizabeth is thrilled to make her debut at the Contemporary American Theater Festival, where she embraces the opportunity to showcase her talent. Her notable performances include appearances on Apple TV's "Extrapolations" and the hit series "FBI."



The Finest in Contemporary
American Crafts Since 1991

Dickinson
& Wait
CRAFT GALLERY



119 E. German Street
Shepherdstown
Open Daily 11am-5pm
304-876-0657

2023-24 Season



The Odd Couple By Neil Simon

September 8, 9, 10, 15, 16, 17

The Addams Family

A musical comedy by Marshall Brickman,
Rick Elice & Andrew Lippa

October 20, 21, 22, 27, 28, 29

Miracle on 34th Street

From the novel by Valentine Davis. Based on the
Twentieth Century Fox motion picture *Miracle on 34th
Street*. Adapted by Mountain Community Theatre.

December 1, 2, 3, 8, 9, 10

Self Help Comedy by Norm Foster

February 2, 3, 4, 9, 10, 11

The Go-Go-Girls of Laurelton Oaks

A WORLD PREMIERE • A JONES HOPE WOOTEN COMEDY

March 8, 9, 10, 15, 16, 17

Sister Act

Musical comedy by Alan Menken, Glenn Slater,
Cheri Steinkellner & Bill Steinkellner

April 19, 20, 21, 26, 27, 28

OldOperaHouse.org 304-725-4420

204 N. George St. Charles Town, WV

MILICENT WRIGHT* (SHE/HER)

ACTOR THE OVERVIEW EFFECT

2023 is Milicent's first summer at CATF, performing in *The Overview Effect* by Lynn Rosen. Recent: *Two Mile Hollow* and *The Rise and Fall of Holly Fudge* at The Phoenix Theatre Cultural Center; *Macbeth* and *The Rise and Fall of Holly Fudge* at Merrimack Repertory Theatre. For Indianapolis Shakespeare Company, of which she is a member, she has done *RICKY 3: A Hip Hop Shakespeare*, *Richard III*, *A Midsummer Night's Dream*, and *Twelfth Night*. A few favorites at The Indiana Repertory Theatre are *A Christmas Carol*, *The Watsons Go To Birmingham-1963*, *You Can't Take It With You*, *Romeo and Juliet*, *The Night Watcher*, *Bridge and Tunnel*, and *NEAT*.



FREE ONLINE ACCESS

Contemporary Companions

CATF's *Contemporary Companions* are a dramaturgical component designed to enhance your festival experience. We've designed the *Companions* for our audience members who are hungry for a deeper dive into this year's BOLD, NEW PLAYS.

Each *Companion* will give you:

- An introduction to the creative teams
- An exploration of the world of the plays
- A glimpse into the design process
- Guideposts and provocations for further conversation and exploration

The *Companions* have been thoughtfully curated to be explored before or after you see the plays. You can sample, survey, or study these online offerings at any time - with no fear of spoilers!

SCAN HERE TO
ACCESS THE
CONTEMPORARY
COMPANIONS



INVENTORY IS LOW. BUYER DEMAND IS HIGH!



Scan Here To Get Your Home Value in Seconds.



www.DandridgeRealtyGroup.com

"I had a great experience selling my home with Dandridge Realty Group. They made a plan to refresh the property, coordinated with all the contractors, and kept me up-to-date with all of the progress. Their knowledge of the market, design sense, and communication skills are all top notch. My house sold after just a couple days on the market, and I couldn't be happier. Highly recommended!"

-Charles Vedaa



Elizabeth Dandridge McDonald, Broker

304.885.7645
113 W Washington Street
Charles Town, WV 25414

703.775.8800
24 N King Street
Leesburg, VA 20176

1 W Church Street
Frederick, MD 21701

 **Dandridge Realty Group**

Local Art & Lemonade
WED - SUN 11- 5

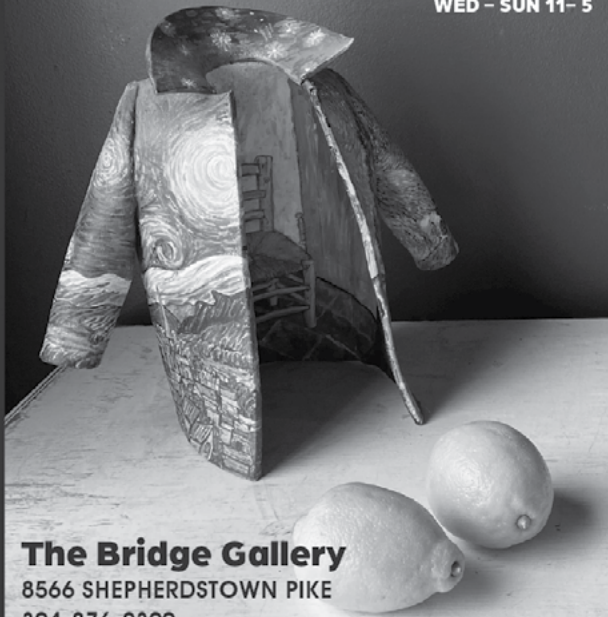

The Bridge Gallery
8566 SHEPHERDSTOWN PIKE
304-876-2300

WL
WALTER LEWIS
FITNESS SOLUTIONS

**STOP
WISHING
FOR RESULTS**

GET INSPIRED BY TRAINING WITH US!

Programs Available

- Virtual Bootcamp
- Personal Training
- Corporate Fitness
- Healthy Eating Jumpstart
- 28 Day Body Transformation Challenge
- 28 Day Walking Challenge
- Outdoor Bootcamp
- Speaking

 **703-963-7146**

 **WWW.WALTERLEWISFITNESS.COM**



FOUR SEASONS BOOKS

*Matching people
& books since 1991*

Located in the heart of downtown historic Shepherdstown, Four Seasons Books offers a unique selection of quality new, used, and discount books.

116 W. German Street, Shepherdstown
www.fourseasonsbooks.com
(304) 876-3486

Monday-Thursday 10:00 am-6:00 pm
Friday-Saturday 10:00 am-8:00 pm
Sunday 12:00 pm-5:00 pm



The 47th Annual Fall Festival

September 22-23-24, 2023
10 a.m. to 5 p.m. daily

- **Meet 180** carefully selected and prejudged Artisans demonstrating and showcasing their work
- **Location:** 1707 Old Leetown Pike, Kearneysville, WV 25430
(Please visit our website for directions.)
- **General Admission:** \$10 for 13+, under 13 is free
(Discounted tickets can be ordered from our website.)

Judged one of the top festivals in America!

SAVE \$1

OFF REGULAR ADMISSION
Clip and present this ad at the gate for
\$1 off reg. admission. One ad per person.

CATF

FREE PARKING • No Pets, Please

For more information please call or visit our website



304-725-2055

www.MHACFestival.org

THE 2023 INTERNS & APPRENTICES

The Contemporary American Theater Festival is committed to the education and training of future theater professionals. In 1991, the Intern Program began with five interns and three apprentices in the production department. Now in CATF's 33rd Season, the program continues to thrive, offering positions each year in artistic, administrative, and technical areas. To date, over 506 young professionals have completed the program with many pursuing professional careers in theater.

Each year, professional theater artists and administrators make a commitment to mentor these budding artists. This summer, CATF is proud to have 37 members of its Intern Program working in Administration, Company Management, Costumes, Electrics, House Management, Paints, Performance, Props, Scenery, Sound, and Stage Management.

PICTURED BELOW, LEFT TO RIGHT: Rosie McLure, E. Lieu Wolhardt, Daniel S. Seifert, Bianca DeCarli, Miquon Jackson, Elizabeth Crosby, Keshawn Connor, Alex Malli, Marcus Maia, Maddi Myer, Nine Muller, Allie Blaylock, Emily Ostrowski, Auntais Faulkner (Director of Education), Haley Wilson, Kaylee Whiteman, Esther Chilson, Alison Griffin, Blake Berggren, Olivia Tighe, Jaritt Catellier, Veronica Kloss, Theo Kronemer, Ronald Breitfeller, Aella Rose-Hill, Athena Randall, Chloe Vouglas, Cailin Petrus, Mirin Scassellati, Alexander Hsiung, Grisselle Romero, Eli Golding, Shannon Saulnier. (Not Pictured: Carla Spearman, Avery Copenhaver, Cameron Noel, Morgan Magdalinski, and Acell Spencer.)

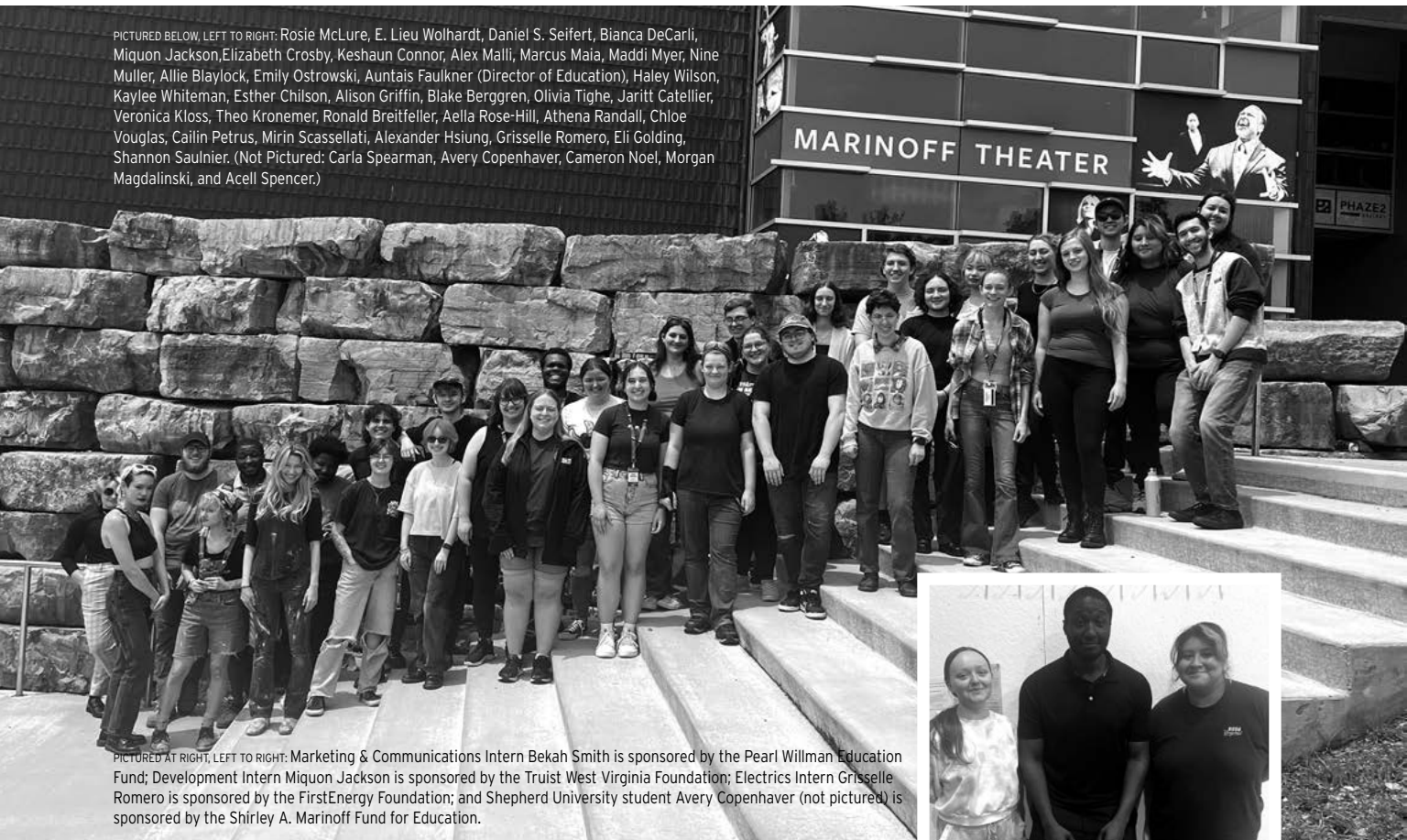

PICTURED AT RIGHT, LEFT TO RIGHT: Marketing & Communications Intern Bekah Smith is sponsored by the Pearl Willman Education Fund; Development Intern Miquon Jackson is sponsored by the Truist West Virginia Foundation; Electrics Intern Grisselle Romero is sponsored by the FirstEnergy Foundation; and Shepherd University student Avery Copenhaver (not pictured) is sponsored by the Shirley A. Marinoff Fund for Education.

contemporaryamericantheaterfestival
AT SHEPHERD UNIVERSITY

Hostel YOUTH!

SUMMER 2023

HOSTEL YOUTH!

July 18-20

HostelYOUTH! brings bold, new American theater to teens. Based on a full immersion youth hostel model, HostelYOUTH! provides 14-18 year old theater lovers a hands-on experience with some of the greatest talents working in contemporary drama today.

For more information go to catf.org/hostelyouth
or contact Auntais Faulkner at hostelyouth@catf.org

THANK YOU

The work you see on stage would not be possible without the generosity, time, and support of so many individuals, businesses, and organizations.

WE APPLAUD THE FOLLOWING:

The Asam Family & Bavarian Inn
Astoria Performing Arts Center
Mayor Jim Auxer & the
Shepherdstown Town Council
WV State Senator Jason Barrett
Edwina Benites & Jefferson County
Development Authority
Mary Anne Burke,
Washington County Arts Council
Annette Gavin Bates & Jefferson
County Convention & Visitors Bureau
Adam Booth & the Speak Story Series
CATF Board of Trustees
CATF Honorary Board of Trustees
CATF Season Ushers
Christ Reformed Church
WV State Delegate Wayne Clark
Court Square Theater
Delta Sigma Theta Sorority, Inc.,
Eastern Panhandle Alumnae Chapter
Jack Dempsey
Grace Dolezal-Ng
Matthew Dorman
Dramatist Guild
WV State Delegate Paul Espinosa
Seth Freeman Photography
The Goodman Theatre

WV State Delegate John Hardy
Shepherdstown Chief of Police
Michael King
Laura Lowther, Progressive Printing
Dr. Stanley C. Marinoff
Pat McCorkle
Heather Morgan McIntyre, Jefferson
County Chamber of Commerce
The McMillan Family &
Jefferson Distributing Company
Kim Michaels, Elite Excursions
Carmelle Nickens, Rural Arts®
Collaborative
Steve & Harriett Pearson,
Shepherdstown Opera House
Kevin Alan Ramsey
Curator Randall Reid-Smith &
West Virginia Department of Arts,
Culture and History
Jayne Reyes & Lars Golumbic, Bistro 112
WV State Delegate Bill Ridenour
Jen Rolston, Eden Design
Secretary Chelsea A. Ruby, West
Virginia Department of Tourism
WV State Senator Patricia Rucker
Johnny Shea
The Shepherdstown Lion's Club
Shepherdstown Sweet Shop Bakery
Shepherdstown Visitors Center
John Snyder & Patrick Sell, HBP, Inc.
Dan Spedden, Hagerstown/Washington
County Convention & Visitors Bureau
Erin Valasek, Mountaineer Popcorn
Eric Waggoner & West Virginia
Humanities Council

Jason Whitaker
Woolly Mammoth Theatre Company

THANK YOU TO OUR SPECIAL PARTNERS AT SHEPHERD UNIVERSITY:

Jayne Angle, Administrative Associate
CCA/II
Heather Barnes, Holly Hartman, Robert
Lee, Brandon Murphy & Zachary
Pollard, Facilities
Scott Barton, VP for Finance &
Administration
Evan Boggess, Phaze 2 Gallery Director
Dana Cifala, Human Resources
Dana Costa, ED University
Communications
Kay Dardt, 3-D Fabrication
Marie DeWalt, AVP Human Resources
Jennifer Flora & Katherine Gillis,
Wellness Center
Holly Frye, VP for Student Affairs &
Director of Community Relations
Jacquelyn Fluker,
Administrative Assistant CCA/II
Brian Hammon, Adam Paige, & Mary
Valentine-Boutté, IT Services
Dr. Mary J.C. Hendrix,
Shepherd University President
Chief Lori Maraugh & Shepherd
University Campus Police
David Modler, Art Department Chair
Nick Mummert, Student Center
kb saine, Mary Fortuna, D.W. Gregory,
and the Department of Contemporary
Art & Theater
Elizabeth Sechler and Hannah Zajac,
Residence Life

Jack Shaw, AVP for Campus Services
Sonya Sholley, AVP for Strategic
Initiatives & Presidential
Operations James Taylor, Shepherd
University Foundation

Dr. Rob Tudor, Acting Provost & Vice
President for Academic Affairs

THANK YOU FOR SPONSORING OUR
33RD SEASON SPECIAL EVENTS:

Allison Marinoff Carle, Clark & Carle
Group of Compass

Melissa Knott & City National Bank

Liz McDonald & Dandridge Realty Group

Audrey Rowe

THANK YOU TO OUR
HOUSING PARTNERS:

Jenny Ewing Allen

Dirty Girl, Inc.

Pete Hoffman

Home2Suites &
Hampton Inn Charles Town

Deb & Michael Luksa

Heather Marshall

Jeanne Muir

Steve & Harriett Pearson

Zeb Pope

Tony & Brian Romine of Town Run
Properties

G.T. & Suzie Schramm

Carmen & Austin Slater

Elisabeth Staro

Gabrielle Tokach

Eric VanWagner, My Fridge Rental



talktheater

Embrace the festival experience by attending and participating in talktheater events! Meet artists and other audience members as you explore the many stages of new play development and enrich your knowledge surrounding these new works.

Backstage Tour

You know what happens on stage, now go backstage for an exclusive look to see how it all happens.

FREE / RESERVATIONS REQUIRED
FRANK CENTER

JULY 13, 20, & 27

Brunch with Peggy

Get to know CATF's Artistic Director, Peggy McKowen. Peggy shares her extensive experience producing new plays, her rich history with CATF, and her plans for CATF's future.

\$35 / RESERVATIONS REQUIRED / BISTRO 112

JULY 9, 16, 23, & 30

CATF in Context

This scholarly approach to the festival takes a deep dive into the worlds of the plays.

FREE / RESERVATIONS REQUIRED / CCA/II

JULY 8 **A Conversation with the Festival Directors**

JULY 15 **In the End, Where Will We Go?**

JULY 22 **Robotic Elder Care**

JULY 29 **Technology for Life in Space**



Lectures

Hear from experts as they explore the constructs and contexts of the shows and resident artists as they share their creative process and discuss how they got to where they are today.

FREE / RESERVATIONS REQUIRED / REYNOLDS

JULY 8 **A Conversation with the Festival Playwrights**

JULY 15 **One Artist's Response to Hate Crimes**

JULY 22 **Writing for Film, Television, and Theater**

JULY 29 **Space Launches and Music**

Lunch & Art

Enjoy lunch with Peggy McKowen and members of CATF's Acting Company. The actors will share their experiences and discuss the themes of the plays.

\$35 / RESERVATIONS REQUIRED
COPPER CANYON

JULY 14, 21, & 28

SCAN TO LEARN MORE ABOUT TALKTHEATER
EVENTS AND TO MAKE A RESERVATION





Public Changeovers

Watch the stage transform right before your eyes. Director of Production Trent Kugler gives you a step-by-step walkthrough of how the sets change from one show to another.

FREE / MARINOFF THEATER
JULY 13, 20, 22, & 29

Talk Tuesdays

Every Tuesday, CATF collaborates with musicians, artists, and storytellers, and of course, reads new plays! Each event is followed by a post-show discussion.

RESERVATIONS REQUIRED
LOCATIONS VARY BY DATE

- JULY 11** Partnership Presentation
with **Speak Story Series**
- JULY 18** CATF Staged Reading
- JULY 25** Partnership Presentation
with **Appalachian Chamber
Music Festival**



Post-Show Discussions

Add another layer to your new-play experience and join other passionate theatergoers and CATF creatives to respond to, discuss, and unpack the plays.

FREE / LOCATIONS VARY BY DATE

- JULY 12** Spiritus/ Virgil's Dance
- JULY 13** The Overview Effect
- JULY 14** Fever Dreams
- JULY 15** Redeemed
- JULY 19** Fever Dreams
- JULY 20** Your Name Means Dream
- JULY 21** The Overview Effect
- JULY 23** Spiritus/ Virgil's Dance
- JULY 26** The Overview Effect
- JULY 28** Your Name Means Dream
- JULY 28** Fever Dreams
- JULY 29** Redeemed
-

Stargazing

Visit Shepherd University's Observatory and learn about major constellations and the science of studying the stars.

FREE / RESERVATIONS REQUIRED
JULY 12 10AM, JULY 23 5PM



OUR DONORS KEEP GIVING

Continued from page 10

ARTIST'S CIRCLE

Anonymous, *In honor of the full-time staff of CATF*

Other donors who wish to remain anonymous (1)

Steve & Marcy Bartlett

Nan Beckley

Rick & Burma Bochner, *In honor of Peggy!!!*

Jane & Paul Brickman

Cheryl Bruce, *In memory of Thelma Lee Thompson Bruce*

Maribeth DeLorenzo & Eric M. Winslow

David & Elaine Fishman

Larry Franks & Ellen Berelson

Mary Fortuna & Chris Kuser

Renee & Sean Galvin, *In honor of Sheila & Rick Shaffer*

Alan Gibson, *In honor of Scott Beard*

Frona Hall

Mike & Sue Hall

Ann M. Harkins, *In memory of Lynn Shirley & Scott Beard*

Casey & Caleb Hayes-Deats

James Heegeman

Bill & Betse Hinkley

David Horne & Connie Lausten

Marsha Hughes-Rease

Jack Kendall & James Puglisi

David Lusk & Deb Bodner

Joseph Monte

Clea Benson & Peter Nicholas

Mary O'Hara

Kathryn O'Toole

Margaret Ann Ross

Marsha Semmel

Stevie & Will Sheridan, *In honor of Ed Herendeen*

Howard & Marilyn Silver

Stephen G. Skinner

David M. Stevens & Linda A. Wymbs

Vickie Weagly & Polly Kuhns

Marjorie Weingold, *In honor of Vicki Willman*

Paul & Lisa Welch

PATRON'S CIRCLE

Donors who wish to remain anonymous (3)

Other anonymous donors with increased gifts (4)

Tom & Kathy Altizer

Marie E. Anderson

Sharon Arden & Frank Tufariello

Alexis & Jon Armao

John Arrington & Linda King

Charlotte & Michael Baer

Ronald Bailey & Pam Friedman

Lee & Susan Baker

Phil & Charlotte Baker-Shenk

Steven & Candace Barrigar

Mary Bell & Kent Shafer

Zak Berkman

Dr. Richard Berzon & Irene Margaret Vangsness

Ann Birk, M.D.

Fran Blachman

Peggy Bosch

Ed & Mary Boutté

Mary I. Bradshaw, *In honor of Vicki Willman*

Anthony Britti

Susan R. Buswell

Gary & Jan Butler

Gilbert Callaway & Kathleen Oliver

Maria Campo

Jenny Carson, *In memory of Frank Kristine*

S. Caswell

Catherine & Lindsay, *In honor of Anne Dean*

Ann K. Christy

Vicky A. Clark

Greg Coble

Vic & Marle Cohen

Cathy A. Costantino

Brian & Paula Coupe

Pamela Crum

Ken & Martha Culver, *In honor of Marellen Aherne*

Donna J. Dean & John L. Meyers, *In honor of Ed Herendeen*

Tony & Nancy DeCrappeo

John Deupree & Sara Reynolds

Anne DeV Vaughn

From Drennens

John Ducote & Kenneth Barnes

Mario Durham & Craig Horness

Lakita Edwards, *In memory of Clark Dixon*

George & Elaine Farrant

Dr. Robert & Janet Fleishman

Leigh Fleming

Carol Geidt

Jinny & Mike Goldstein

Roberta Greenberg, *In honor of Marjorie & Allan Weingold*

D.W. Gregory

David Hammer

Barbara Hawkins & Stephen Singer
 Rebecca Heagy
 Alan Helgerman & Sandra Lapietra
 Ann & Tom Hettmansperger
Mr. & Mrs. Robert S. Hillman
 Than & Mary Ann Hitt
Pete Hoffman & Steve O'Toole
**Linda Holland, In honor of Jen Rolston
& Patrick Shunney**
Kay & Bob Holmes
 Clyde Humphrey
Chisa Hutchinson
Dorothy Hutchinson
 Lori & Mark Illuminati
 Fuad Issa & Maureen Kelly
 Drs. Jesse Jalazo & Karen Rudolph
Chris & Anne Jones
John Jones
 Judith Miller Jones
 Sara & Barclay Jones
 Nancy Kassner
Louis Kawaja
 Jackie Kendall
Joel Kimling & Matthew Barnes
Richard Kirby
 Faith & Jim Kirk
 Dick & Kathy Klein
 Robert & Barbara Kott
June Krupsaw
Marcel C. LaFollette & Jeffrey Stine
 Lynn Lamberg, *In memory of Judith
Randal*
Larry & Cheryl Lambert
 Ellen & Paul Lazar
Beth Leaman & Dino Talamona
Alex Levy
 Peppy Linden
 William Lindgren & Clareann Bunker
**Sonya Livingston, In memory of Joseph
Livingston**

Mark A. Longo
 Clara M. Lovett, *In honor of Ed
Herendeen*
 Claire & David Maklan
 Nancy Mannes
 J & S Marshall
Patricia Mathews
Judy & David Mauriello
 Louis T. Mazaway
 Frank McCluskey & Melanie Winter
Anna Therese McGowan
 Sandy McKenzie
Billy & Lindsay McLaughlin
Tyler McMillan
 James McNeel, *In honor of Ed
Herendeen*
Beth Merricks
 Susan L. Mills, *In honor of Ed Herendeen*
 Patricia Mirr
 Arthur Molella
 Elvi Moore
 Audrey Morris
 Judy Mullins, *In honor of Sharon
Anderson & Adrienne Haddad*
Cindy & Mike Nash
Catherine Nelson & Walter Diewald
 Karen Nelson
Audrey & Rob Nevitt
 Ushi Nottnagel
 Amanda & Robert Ogren
 Heidi & David Onkst, *In honor of Ed
Herendeen*
Richard & Nadine Osborn
 Harriet & Steve Pearson
Doug Peddicord & Ann Waldo
 Eleanor & Peter Pella
 Philip S. Post
 Charles Proffitt, *In memory of Michael
Proffitt*
Jean Anne & Dave Pugh

JULY 3, 2022 - JUNE 12, 2023

*While we make every effort to provide a
complete and accurate acknowledgement of
our contributors, if we have made an error,
please accept our apologies and contact
Vicki Willman, Director of Development, at
vwillman@catf.org or 681-240-4044.*

PRODUCER'S CIRCLE	\$10,000+
PLAYWRIGHT'S CIRCLE	\$5,000-\$9,999
AGENT'S CIRCLE	\$2,000-\$4,999
DIRECTOR'S CIRCLE	\$1,000-\$1,999
ARTIST'S CIRCLE	\$500-\$999
PATRON'S CIRCLE	\$100-\$499
FRIEND'S CIRCLE	TO \$99

Norma Jean Reck
Janet W. Roberson
JT Rogers & Rebecca Ashley
 Sujata Roy
 From the Schauble Family
 Robert & Helene Schlossberg
 Jeffrey Schragg & Mary Jo George
 John & Elizabeth Sedlins
Tina Shackelford
Chad Shirley
 Richard & Fran Silbert
 John & Susan Skinner
 Gary & Suzanne Slaiman
 Patricia E. Smeton
 The Smiths, *In honor of Rick Shaffer*
 Donna Smith
 Charissa Smith
 Mary Ann Spainhour, *In honor of Rick
Shaffer*
 Fred & Audrey Stahl, *In memory of Lynn
Shirley*
**Elisabeth Staro, In honor of Ed
Herendeen**
 Jill Staubit

**Bolded listings indicate donors who increased their contribution
by 10% or more in comparison to the previous season.**

Cathy & Jim Stentzel

Mark Stern, *In honor of Ed Herendeen*

Patricia A. Stine

Robin Talbert & Bruce Goldstein**Jessica Tava**

Douglas & Stephanie Taylor

Margaret & Robert Tessier

Richard & Myra Thayer

Sibyl Tilson, Lesia Mandzia, & Mallary Stouffer

Deb Tucker

Daniel J. VanBellegem, Sr.

Tom Vasale & Mark Flesher

Kristen & John Vorhes

Barbara & Martin Wasserman

Natalie & Donald Wasserman

Mary Waters & Andy Ridenour

Mark Weitekamp

Trudy Werner, *In honor of Sarah Ellen Stephens*

Mike & Susan Whalton, In honor of Mary Bradshaw

Sue Wert & Vicki Willman, *In memory of our beloved Scooter*

Vicki Willman, *In memory of Paul DuMont, Frank Kristine, Lex Miller, James Rogers & Jacqueline Wenger*

Bob Wilson

Karl Wolf

Sheri & Raymond Wolfe**Romney Wright & Paul Lewis Cohen**

Mark Zweig

FRIEND'S CIRCLE

Anonymous, *In honor of Ed Herendeen*

Other donors who wish to remain anonymous (38)

Other anonymous donors with increased gifts (6)

Anonymous, *In honor of Ed Herendeen*

Deb Acquavella, *In honor of Ed*

Herendeen

Jane Amtmann

Cara Anjos Breeden

Cathryn Astin

Kathleen Barber

Tine & John Barton

Wendy Berlinrood

Goldie Blumenstyk

Kate Brennan & Bob Sheehy, *In honor of Ann Harkins*

Deborah Brevoort

Shirley Marcus Buckner & Lloyd Buckner

Megan Camilletti

Susan Cash

Kenneth Cobb

Joan Develin Coley

Christopher Connolly

Kevin & Nancy Corrigan

Barbara Cumberland

Douglas Dahlkemper

Penelope Dann

Anne Dean

Michael Finan & Pamela Frazier

Marjorie Forster

Donald Friedman

Ron Geagley

Kay Gilcher

Maria Giorla

Chris Harkins & Xochitl Castro

Carol Harper

Jania Helm

Stan Hreniuk

Carla Hunter

Donna Jones

Kristin Kaineg

James Kincaid

Karen Kinnett

Jon Klein

Bob Leaf

Sarah Leavitt & Jay Chervenak

DT Lynch

Julie & Richard Marcis

Stephanie Marcus

Joelle Lee Margolis

Carol Marujo

Michele Massa

Wendy Matt

Ellen D. Mayer

Amoy McGhee

Fiona McNally, In honor of Stephanie Mathias

Sarah Merros

Brenda Miller

Susan Miller

Catrina & Steve Moran

Garrett Moran & Caroline McLeod

Meredith Morris

Rebecca Palmer Morrison '89

Cindy & Mike Nash

Mary & Mathew O'Brien, *In memory of Frank Kristine*

Stephanie K. Olshan

Ralph & Delores Pecora

Rebecca Phipps

Lucia Buchanan Pierce

Hassan Rasheed

Karen & Bill Rice

Bob & Jackie Sabath

Shirley Punecky Schlessinger, *In honor of Ed Herendeen*

Falynn Schmidt, *In honor of Ed Herendeen*

Michael Schon, *In memory of David Schon*

Kay Schultz

Sue & Arnie Schwartz, *In honor of Stanley Marinoff*

John & Barbara Shaffer

Carolyn & Marty Shargel

Jack & Stacey Shaw

Kathleen Shemer
 Mary Shock
 Lesley Simmons
 Robert Slanker
 Rhonda J. Smith, *In honor of Ed Herendeen*
 Linda & Kirby Smith
Howard & Ruthie Sokolove
 Madison St. Amour
 Mary J. Stanley
 Elisabeth Staro
 Ashley Sulewski, *In honor of Stephanie Mathias*
 Richard & Della Swann
 Alexander Telyukov
 Sheila Thaler
 Kevin Toner
 Lorraine Treanor
 Valerie Van Hollen
 Loretta Vitale Saks
 Bette Ann & Chan Walton
 Ann Wilcox
 Jeffrey Wilson
Sharyn & Herb Wolfson, In honor of Ed Herendeen
 Susan Woolhiser
 Susan & Michael Zimecki

Bolded listings indicate donors who increased their contribution by 10% or more in comparison to the previous season.

ADVERTISERS' INDEX

Alma Bea	Inside Back Cover	Shepherdstown Sweet Shop Bakery	31
Appalachian Chamber Music Festival	27	Shepherd University	Inside Front Cover
Atasia Spa	35	Sundogs Bed & Breakfast	43
Blue Moon Cafe.	57	The Antietam Village House.	47
Boonsboro, Maryland - InnBoonsBoro	7	The Bridge Gallery	53
Dandridge Realty Group	52	The Hot Button Gallery	11
Delta Sigma Theta Sorority - EPAC.	27	Thomas Shepherd Inn	15
Dickinson & Wait Craft Gallery.	51	Two Rivers Treads	15
FirstEnergy Foundation.	9	Visual Stories (Susan Carney, Sarah Huntington, Rhonda Smith)	31
Fogle Accounting & Consulting, PLLC	23	Walter Lewis Fitness Solutions	53
Four Seasons Books.	53		
Freedom's Run	15		
German Street Coffee Candlery	19		
Greenbrier Valley Theatre	39		
Historic Shepherdstown Museum & Entler Hotel.	47		
HostelYouth!	55		
Jefferson County Development Authority.	23		
Laughing Hat	57		
Marellen J. Aherne New Play Commissioning Fund.	5		
Maryland Symphony Orchestra	43		
Mountain Heritage Arts & Craft Festival	53		
Old Opera House Theatre Company	51		
Press Room	19		
River Riders Family Adventure Resort	35		
Shelia Shaffer / Shaffer Wealth Advisory Group	68		
Shepherdstown & Sharpsburg Ghost Tours.	47		

SEASON IMAGES BY JARED SCHEERER

DESIGN BY EDEN DESIGN
 edendesignco.com

The Contemporary American
Theater Festival

ARTISTIC FUND

Supporting new play
commissions, artistic projects
that support BIPOC artists,
and professional development
opportunities for the staff.

In 2020, CATF announced the creation of the Contemporary American Theater Festival Artistic Fund through a \$30,000 gift to seed the funds by special friends of the Festival, **Rick & Sheila Shaffer**. The first additional \$30,000 in gifts to the Artistic Fund are being matched dollar-for-dollar by Rick & Sheila.

THREE WAYS TO DONATE:

ONLINE
WWW.CATF.ORG/DONATE

BY PHONE
CALL 681-240-4044

BY MAIL (CHECK OR CREDIT CARD)
PO BOX 429 SHEPHERDSTOWN, WV 25443

Contemporary American Theater Festival Artistic Fund Contributors

Rick & Sheila Shaffer, Lead Gift	Chisa Hutchinson
Anonymous (4)	Catherine E. Irwin, <i>In honor of Marellen Aherne</i>
Jannon Baer	Judith Katz-Leavy, <i>In memory of Edward Leavy</i>
Mary Bell & Kent Shaffer	Susan Coady Kemnitzer
Robin Berrington	Clyde & Judy Kernek
Wendy Berlinrood	Cecilia Kloecker
Raj Bery, <i>In memory of Marjorie Bery</i>	Marcel C. LaFollette & Jeffrey K. Stine
Mary I. Bradshaw	Michele Lowe
Elizabeth F. (Betsy) Brown, <i>In memory of Mary Palmer Brown</i>	Mary Malaspina, <i>In honor of Josephine E. Malaspina</i>
Ed & Mary Boutté, <i>In memory of Grace Valentine</i>	Anna Thérèse McGowan
James Chervenak & Sarah Leavitt	Harriet McGuire
Deanna K. Dawson	Kakie & Andrew McMillan
Jessica Fusillo, <i>In memory of Alice E. Fusillo</i>	James McNeel
Renee & Sean Galvin, <i>In honor of Sheila & Rick Shaffer</i>	Enid Mirkin
Robin Good	Sally & Charles Neustadt
Eugenia Grohman	C.M. & Stephanie Partridge
Mike & Sue Hall	Pragati Bhatt Patrick & Richard Patrick
Gail & John Howell	Samuel & Charlene Phillips
Carla Hunter	Marilyn E. Rice

Daniel & Florence
Rosenblum

kb saine, *In honor of
Shepherd University's
Contemporary Theater
Studies Program*

Matt Schutz

John & Barbara Shaffer

Fran Skiles

Kirby & Linda Smith

Emma J. Stokes

Margaret & Robert
Tessier

Beverly Winter

CATF'S OVATION SOCIETY

CATF wishes to acknowledge the extraordinary members of the Ovation Society who have provided for the future of the Festival in their estate plans.

Jenny Ewing Allen
Anonymous (2)
RC Howes

Jeffrey Longhofer &
Jerry Floersch
Dr. Stanley C. Marinoff

Susan L. Mills
Sheri & Raymond
Wolfe

THE ED HERENDEEN FUND FOR CONTEMPORARY THEATER

CATF extends its sincere gratitude to the following individuals and businesses for their leadership in supporting this critical endowment fund for future artistic initiatives and programming.

Skip Adkins
Jenny Ewing Allen
John & Joyce Allen
Matthew & Jan Birch
Sondra Birch &
Lawrence Hamer
Martin Burke &
Barbara Spicher
Conoco Phillips
Company
Reggie Govan
Ann M. Harkins
Margaret &
Fontaine Hooff
Gary Horowitz

Ernest & Joan
Johnston
Karen & Douglas
Kinnett
MajorGiving.com
Noah Mehrkam
Harriet McGuire
Tia & Bob McMillan
Andrew Michael
Robert Myers,
*In honor of
Catherine Irwin*
Lisa M. Poulin,
*In honor of Joan
Marie & Normand
Poulin*

Proffitt & Associates
Architects
Stephen Skinner
Robert Stein &
Gina Daddario
Kirsten Trump
Elizabeth Tyson,
*In honor of Catherine
Irwin*
Mikki Van Wyk,
*In honor of Jenny
Ewing Allen*

2023 SCHEDULE

7	FRIDAY	8	SATURDAY	9	SUNDAY
	5PM SPIRITUS 7PM FEVER 7PM OVERVIEW 8PM NAME	10AM <i>CONTEXT</i> 12PM FEVER 3PM REDEEMED 4PM <i>LECTURE</i> 5PM SPIRITUS 7PM OVERVIEW 8PM REDEEMED	SATURDAY, JULY 8: OPENING WEEKEND PARTY 9:45PM		10AM <i>BRUNCH</i> 12PM OVERVIEW 1PM SPIRITUS 2PM FEVER 2PM NAME 6PM FEVER 7PM NAME

11	TUESDAY	12	WEDNESDAY	13	THURSDAY	14	FRIDAY	15	SATURDAY	16	SUNDAY
	6PM SPIRITUS 7:30PM <i>TALKTUESDAY</i>	10AM <i>STARGAZING</i> 12PM OVERVIEW 3PM FEVER 6PM SPIRITUS 7PM NAME 7:45PM <i>SPIRITUS PSD</i>	10AM <i>BACKSTAGE</i> 12PM OVERVIEW 1PM FEVER 2PM REDEEMED 2:15PM <i>OVERVIEW PSD</i> 6PM FEVER 7PM SPIRITUS 7PM OVERVIEW 8PM REDEEMED 9:45PM <i>REDEEMED CHANGEOVER</i>	12PM <i>LUNCH & ART</i> 2PM NAME 3PM SPIRITUS 6PM OVERVIEW 7PM FEVER 9PM <i>FEVER PSD</i>	10AM <i>CONTEXT</i> 12PM OVERVIEW 1PM FEVER 2PM NAME 4PM <i>LECTURE</i> 6PM FEVER 7PM SPIRITUS 7PM OVERVIEW 8PM REDEEMED 9:45PM <i>REDEEMED PSD</i>	10AM <i>BRUNCH</i> 12PM OVERVIEW 1PM FEVER 2PM REDEEMED 3PM SPIRITUS 6PM FEVER 7PM NAME					

FRANK CENTER
260 UNIVERSITY DRIVE

THE OVERVIEW EFFECT

A World Premiere by Lynn Rosen
Run Time: 135 Minutes

STUDIO 112
92 W CAMPUS DRIVE

SPIRITUS/ VIRGIL'S DANCE

A World Premiere by Dael Orlandersmith
Run Time: 90 Minutes

MARINOFF THEATER
62 W CAMPUS DRIVE

REDEEMED

A World Premiere by Chisa Hutchinson
Run Time: 90 Minutes

YOUR NAME MEANS DREAM

A World Premiere by José Rivera
Run Time: 120 Minutes

SHEPHERDSTOWN OPERA HOUSE
131 W GERMAN STREET

FEVER DREAMS (OF ANIMALS ON THE VERGE OF EXTINCTION)

A World Premiere by Jeffrey Lieber
Run Time: 120 Minutes

18	TUESDAY
5PM	TALKTUESDAY
7PM	SPIRITUS

19	WEDNESDAY
12PM	OVERVIEW
3PM	SPIRITUS
6PM	FEVER
7PM	REDEEMED
8PM	FEVER PSD

20	THURSDAY
10AM	BACKSTAGE
12PM	OVERVIEW
2PM	NAME
3PM	FEVER
4PM	NAME PSD
6PM	SPIRITUS
7PM	OVERVIEW
8PM	NAME
8PM	FEVER
10PM	NAME CHANGEOVER

21	FRIDAY
12PM	LUNCH & ART
2PM	REDEEMED
3PM	FEVER
6PM	OVERVIEW
7PM	SPIRITUS
8:15PM	OVERVIEW PSD

22	SATURDAY
10AM	CONTEXT
12PM	OVERVIEW
2PM	REDEEMED
3PM	FEVER
4PM	LECTURE
5:15PM	REDEEMED CHANGEOVER
6PM	SPIRITUS
7PM	OVERVIEW
8PM	NAME
8PM	FEVER

23	SUNDAY
10AM	BRUNCH
12PM	OVERVIEW
1PM	SPIRITUS
2PM	NAME
2:45PM	SPIRITUS PSD
3PM	FEVER
5PM	STARGAZING
7PM	FEVER
7PM	REDEEMED

25	TUESDAY
5PM	TALKTUESDAY
7PM	SPIRITUS

26	WEDNESDAY
12PM	OVERVIEW
2:15PM	OVERVIEW PSD
3PM	FEVER
6PM	SPIRITUS
7PM	NAME

27	THURSDAY
10AM	BACKSTAGE
12PM	OVERVIEW
1PM	FEVER
2PM	REDEEMED
6PM	FEVER
7PM	SPIRITUS
7PM	OVERVIEW
8PM	REDEEMED

28	FRIDAY
12PM	LUNCH & ART
2PM	NAME
3PM	SPIRITUS
3:45PM	NAME PSD
6PM	OVERVIEW
7PM	FEVER
9PM	FEVER PSD

29	SATURDAY
10AM	CONTEXT
12PM	OVERVIEW
1PM	FEVER
2PM	NAME
4PM	LECTURE
5:15PM	NAME CHANGEOVER
6PM	FEVER
7PM	SPIRITUS
7PM	OVERVIEW
8PM	REDEEMED
9:45PM	REDEEMED PSD

30	SUNDAY
10AM	BRUNCH
12PM	OVERVIEW
2PM	REDEEMED
3PM	SPIRITUS

PAID EVENTS

BRUNCH WITH PEGGY

Get to know CATF's Artistic Director, Peggy McKowen. *Reservations Required.* \$35 / BISTRO 112

LUNCH & ART

Enjoy lunch with Peggy McKowen and special guests. *Reservations Required.* \$35 / COPPER CANYON

TALK TUESDAYS

CATF collaborates with musicians, artists, and storytellers and reads new plays. LOCATIONS & TIME TBA

PRESENTED FREE OF CHARGE

THANKS IN PART TO THE WEST VIRGINIA HUMANITIES COUNCIL:

BACKSTAGE TOUR

Get an exclusive look behind the scenes. FRANK CENTER

CATF IN CONTEXT

A scholarly approach to the Festival. *Reservations Required.* ROOM G03 • 62 W CAMPUS DRIVE

LECTURE SERIES

Guest speakers discuss issues raised in the plays. *Reservations Required.* REYNOLDS HALL

STAGED READINGS

Join CATF for Staged Readings of new plays. MARINOFF THEATER

PUBLIC CHANGE OVER

Director of Production Trent Kugler walks you through how the sets change from one show to another. MARINOFF THEATER

STARGAZING

Learn about the stars at Shepherd University's Observatory. *Reservations Required.*

SHAFFER
WEALTH ADVISORS
OF JANNEY MONTGOMERY SCOTT LLC

PROUDLY SUPPORTS THE CONTEMPORARY AMERICAN
THEATER FESTIVAL AT SHEPHERD UNIVERSITY

**We recognize their dedication to producing and developing new American
theater in West Virginia's oldest town**

SMART MANAGEMENT— SMART WEALTH

Comprehensive wealth management, financial planning and customized portfolio solutions
for affluent investors.

Recognized as a 2023 Forbes Best-In-State Wealth Management Team

SHAFFER WEALTH ADVISORY GROUP

Janney Montgomery Scott LLC, 1255 23rd St. NW, Suite 810, Washington, DC 20037

www.ShafferWealthAdvisoryGroup.com • 202.955.4326 • 



Live Music on Wednesdays 8-10pm!

**Finalist for
"Best New Restaurant
in West Virginia" by
The Local Palate Magazine
March 2023 issue**

**Voted 2022
"Eastern Panhandle
Best New Casual
Dining Restaurant" by
WV Living Magazine**



alma bea

APPALACHIAN FLAVORS TO FEED YOUR SOUL

Restaurant
—
Catering
—
Appalachian at home
—
Bakery
—
Event Space

**Sunday Brunch
Early Supper**
NOON-4:30pm

Dinner
WEDNESDAY-SATURDAY
5pm-10pm

Lunch
THURSDAY-SATURDAY
11am-2:30pm

202 E. Washington Street, Shepherdstown, WV 304.870.2153

2024 SEASON

THINKTHEATER. THINKAHEAD.



**LOCK IN YOUR DISCOUNTED REP5 PRICE
BY PURCHASING YOUR 2024 REP5 PASS TODAY!**

You will have the very **first chance** to select your performances and secure your seats to the dramatic and vibrant 2024 season.

VISIT THE BOX OFFICE FOR FULL DETAILS